LEOMINSTER PUBLIC LIBRARY
38118002233449

MAGNET
1953

LEOMINSTER PUBLIC LIBRARY

Gift of

Jane Cataldo

38118002233449
Leominster Public Library

MAGNET

THEME

The theme of our 1953 yearbook is a newspaper one. The caricature that you see throughout the book is of our senior reporter. He reports all the L.H.S. news to our staff.

On the "Hill," besides school work, there are many social events.

We, the staff of '53, hope that we have written in an accurate and interesting manner, an account of the events from our first day at Leominster High School until graduation day, three wonderful years later.

LEOMINSTER HIGH SCHOOL

1953

VC

DEDICATION 4

CLASS OFFICERS 8

SENIOR SECTION 10

CLASS BALLOT 48

CLASS HISTORY 50

ACTIVITIES 54

SPORTS 66

DRAMATIC FESTIVAL . . . 78

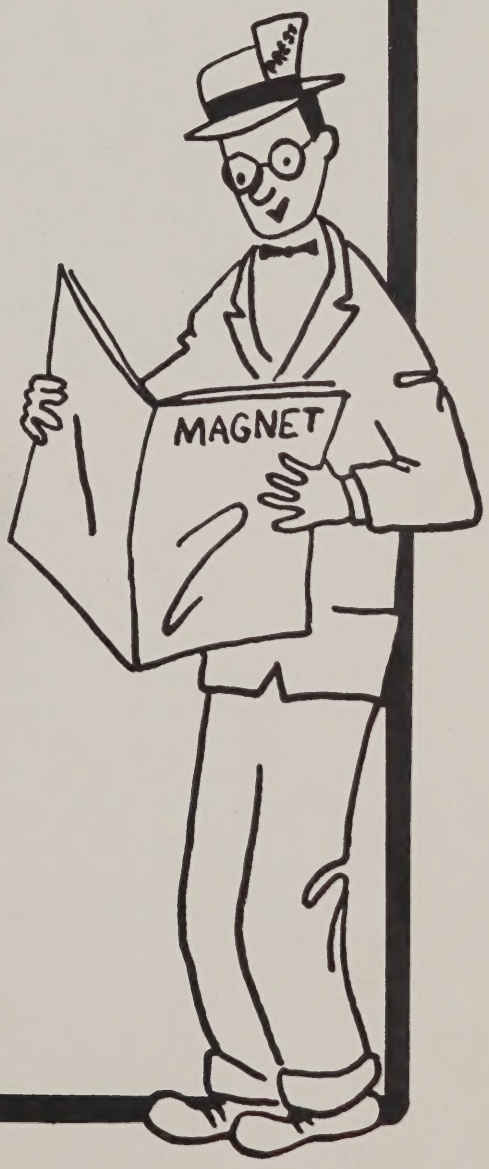

TABLE OF CONTENTS

DEDICATION

With deep affection, we, the members of the class of 1953, dedicate our yearbook to Edward Killelea. Throughout his years here on the hill, he has given unfailing service to both the students and the faculty. We know his work has meant a great deal to him, and even though he has left, we know that no one will ever take his place. The dedication of our yearbook is just a small token of our appreciation for all he has done for us. Helping to make our first spaghetti supper a sucess both financially and socially was just one of the numerous kindnesses that he showed us. We wish him happiness and success in whatever he undertakes in the future.

A CREED FOR YOUTH IN OUR TIMES

I know that I am living in a time of Crisis. I know that I may be called to the far corners of the earth to serve my country and free mankind. I may even have to sacrifice my life, or part of it, in order that others may live in freedom and in peace. I know that three times in this century youth has been called on to fight a "war to end war," yet there is still no peace.

I will not let these horrible wars make me cynical. I know that even the darkest periods of history have been brightened by the spirit of brave men and courageous women. I know that in general man has always improved the world in which he has lived. This progress, I know, has been made possible by millions of my fellow-men who have never made the headlines but who have made their corners of earth a little better for having lived in it.

I will, therefore, look forward hopefully. I will prepare myself while there is still time for the good life. I will work a little harder than I have to. I will choose wholesome recreation. I will try each day to render some service, even though it may be small. I will remember that the words of the Great Teacher, "He that loseth his life shall find it," do not mean that I must die to find life. He means that in forgetting myself to serve others I shall enrich the life which has been given to me.

MR. DWIGHT S. DAVIS, B.S., Ed.M.
Principal of Leominster Senior High School

WILLIAM B. APPLETON, A.B., Ed.M.
Superintendent of Schools

Loads of luck, fame, and many thanks for your voluntary contributions to this Magnet.

George Peck

Our sincere thanks go to Mr. Peck and Mr. Rogers for their untiring efforts in behalf of the Class of '53. Their assistance and advice were most valuable in making our annual spaghetti suppers and all our other class projects successful.

FACULTY

1st Row, Left-Right: Elmer J. Bucknell, Henry B. Fenton, Miss M. Elizabeth Colley, John H. Coburn, Dwight S. Davis, Miss Blanche M. Jobes, Everett C. Donnelly, Mrs. Miriam L. Bucknell, Charles B. Broderick. 2nd Row, Left-Right: Mrs. Patricia R. Pothier, Mrs. Elizabeth C. Morrill, Miss E. Lillian Ricker, Miss Helen S. Burnham, Miss Margaret Earl, Percy A. Dunlop, Miss Lucia R. Piermarini, Miss Kathleen F. Smith, John H. Rogers, Miss Claire Walsh. 3rd Row, Left-Right: Charles F. Spear, George J. Antonioni, John F. Joyce, Theodore M. Kucharski, Claude H. Munson, George A. Peck, Carmine Piccuci.

Dante "Eugene" "Iggi"

LEOMINSTER SCHOOL COMMITTEE

1st Row, Left-Right: Mrs. Gertrude M. Houde, Mrs. Alphonsine A. Carluccio and Miss Raphaela Piccuci. 2nd Row, Left-Right: Denilo N. Tocci, Mayor Ralph Crossman, Dr. Francis R. Cannon and Mr. W. Herbert Green.

VICE-PRESIDENT

SECRETARY

TREASURER

SENIORS

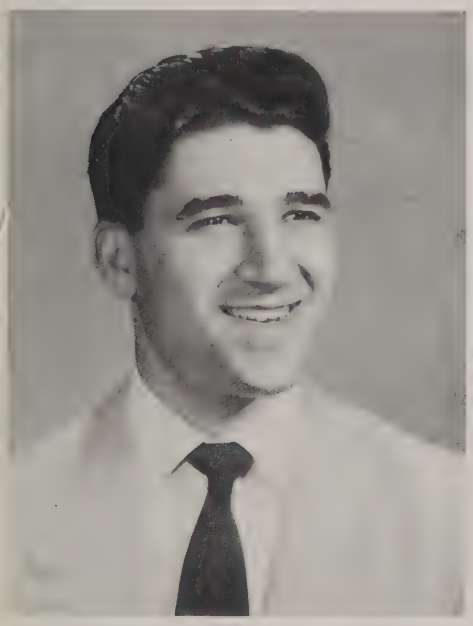

PRESIDENT

GAIL AGNEW
"Home"
COLLEGE

Gail . . . Swell to know . . . Nice to live near school, huh? . . . Basketball, volleyball . . . F.T.A. . . . Loves reading . . . Requests for "Smoke Gets In Your Eyes" . . . What's new in chemistry? . . . Perry Como fan . . . Wishes to become a children's nurse . . . A wonderful nurse . . . Leominster Hospital Nursing School. . . .

Luck always to
you kid.
Mary Averso

HELEN CECILE ALLAIN
"Wish You Were Here"
COMMERCIAL

Helen . . . Your friend and mine . . . Soft blue eyes . . . Wonderful . . . Neat dresser . . . Favorite saying, "Picture Me" . . . Sports enthusiast . . . Bowling Club . . . Softball, basketball, and hockey . . . T.A.C. . . . Wishes to become a hairdresser . . . Elizabeth Ollis Academy of Cosmetology. . . .

MARY THERESA AVERSA
"I'll See You Again"
COMMERCIAL

Mary . . . Brown hair and hazel eyes . . . A wonderful personality . . . Always saying, "Check that" . . . Passes time away listening to Eddie Fisher records . . . Favorite band, Ralph Flannagan . . . Bowling Club, Fortnightly Club, Choral Club, Roller Skating Club . . . Member of T.A.C. . . . Wants to be an executive secretary . . . Becker Junior College. . . .

LAWRENCE C. AMBURGEY
"At Last"
CARPENTRY

Larry . . . Oh! those sandies . . . Quiet but nice . . . Favorite subjects, carpentry and math . . . Has a spot for Stan Kenton . . . A member of the Wood Butchers' Association in the carpentry shop . . . Plans to be a carpenter. . . .

ARNOLD IRWIN BASKIN
"Body and Soul"
COLLEGE

Arnie . . . Loves clean clothes and Joy, Joy, Joy, that clean soap . . . Nice to know . . . Basketball, his favorite sport . . . Member of Book Club . . . Can always be found at T.A.C. . . . Enjoys movies and plays . . . Billy Eckstine . . . Future, G.C. Apprenticeship Course. . . .

ANN ELIZABETH ARNOLD
"My Lucky Star"
COLLEGE

Annie . . . Always talking . . . Oh! sweaters galore . . . Gets around . . . Likes dancing . . . T.A.C. . . . Swell personality . . . Basketball, baseball . . . Art Club. Dramatic Club, Ski Club, C.M.D.A. . . . "Don't Cha-know?" . . . Member of public speaking class . . . Junior and Senior Prom committees . . . Acting ability plus . . . Nurse . . . Burbank School of Nursing. . . .

ALICE BATES
"Skaters' Waltz"
COMMERCIAL

Batesie . . . Roller skating? Oh boy! . . . Art Club, Whalom Roller Dance and Figure Club . . . Never a dull moment . . . Loves to draw . . . An Eddie Arnold fan . . . T.A.C. . . . Can be seen working in Woolworth's after school . . . Swell kid . . . Skating teacher. . . .

ROGER JOSEPH BEDARD
"I'll See You In My Dreams"
COMMERCIAL

Rog . . . What a guy! . . . Brown curly hair . . . Oh, those blue eyes . . . Prefers swimming . . . French Club . . . Choral Club . . . Can he play those drums? . . . Likes to draw . . . Selects Eddie Fisher for his favorite singer . . . A future accountant . . . Bentley's School of Accounting. . . .

ROBERT FRANK BETTS
"My Foolish Heart"
COLLEGE

Bob . . . Nice things come in small packages . . . Terrific . . . Always neat . . . That Ipana smile . . . Seen often on the snowy slopes . . . Basketball fan . . . Teaches swimming . . . Dramatic Club, Camera Club, Radio Club and Press Club . . . Asks for "Velvet Moon" . . . President of T.A.C. . . . Ambition, engineering or mathematics . . . Coast Guard Academy or Worcester Tech. . . .

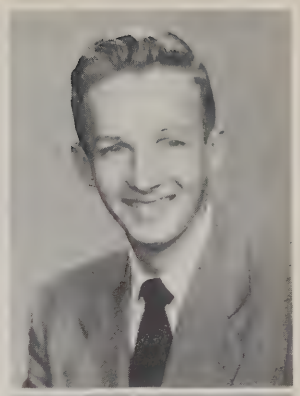

ELAINE M. BELLIVEAU
"Don't Blame Me"
COMMERCIAL

Elly . . . Swell kid . . . Plays softball, hockey, and basketball . . . Sports her hobby . . . "Dream" . . . Of what? . . . Patti Page and Guy Lombardo, her favorites . . . "I'll be darned" . . . Favorite subjects, math and English . . . Desires to be a housewife . . . Plans to go to Fitchburg State Teachers' College. . . .

GLORIA R. BILODEAU
"Glo Little Glo Worm"
COMMERCIAL

Glo-Glo . . . Such pretty hair . . . Lovely blue eyes . . . Everyone's friend . . . Plays the piano . . . Hockey, softball, and soccer . . . Press Club, French Club, Choral Club . . . Jo Stafford fan . . . "Northwinds" by the Four Aces . . . T.A.C. . . . "Think the rain will hurt the rhubarb?" . . . Secretary or telephone operator . . . Number, please. . . .

PHYLLIS D. BERGERON
"Always"
COMMERCIAL

Phyl . . . Blonde hair and beautiful blue eyes . . . Friendly to all . . . Has a friend from St. Bernards . . . A specialty, art . . . Also likes shorthand . . . Request for "Oh, Happy Day" . . . Has a spot for Joni James and Tommy Edwards . . . "All Set?" . . . Future stenographer. . . .

Bill Bilow

WILLIAM ALFRED BILOW
"Blue Skies"
COMMERCIAL

"Bourne" . . . Everyone's pal . . . Always a smile for you . . . Favorite sports, basketball, baseball, and stock car racing . . . Vice president of Camera Club and Student Cabinet member . . . Request for "I'm Yours" . . . Likes Eddie Fisher and Sammy Kay . . . Brown hair and brown eyes . . . You 'reckon . . . T.A.C. member . . . Future? To go into furniture business. . . .

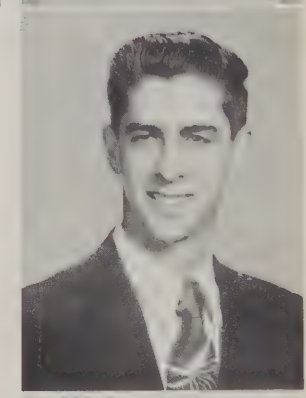

Loads of luck and memories forever
Doris Berthiaume

DORIS Y. BERTHIAUME
"Do I Worry"
COLLEGE

Doris . . . Happy-go-lucky gal . . . Basketball, baseball, and football . . . Belongs to F.T.A., T.A.C., and Drama Club . . . Secretary of room 6 . . . Do I lisp? . . Doris Day . . . Billy May . . . "Oh, well" . . . Nurse at Leominster or Burbank Hospital. . . .

JOHN E. BLANCHETTE
"Anchors Aweigh"
COMMERCIAL

"Big John" . . . Swell kid . . . Great personality . . . Liked by all . . . Prefers baseball, swimming, and football . . . Likes English, math, and history . . . Dancing, a pastime . . . T.A.C. . . . "Wish You Were Here" . . . "Live and learn" . . . Has a spot for Don Cornell . . . Debate Club, member of the U.S. Naval Reserve . . . President of room 5 . . . Ambition, to be a mechanic . . . Worcester Boys' Trade or the Navy. . . .

ELEANOR R. BERTHIAUME
"Smile, Smile, Smile"
COLLEGE

Ellie . . . "The weather up here is just fine" . . . Will she ever hit six feet? . . . Everybody's pal . . . Basketball, softball, volleyball . . . Junior Fortnightly Club, French Club, and F.T.A. . . . A Cabinet Member too . . . Likes to play the piano . . . "Stardust" . . . T.A.C. . . . "Was that a joke?" . . . Fitchburg State Teachers' College. . . .

GERALDINE G. BLOOD
"Say It Again"
COLLEGE

Gerry . . . Seen with Ellie . . . Known and liked by all . . . Has a car . . . Swimming . . . French Club, Choral Club . . . Request for "You Belong to Me" . . . Guy Mitchell fan . . . More fun than people . . . Spent a weekend as a nurse . . . Be a patient? . . . Nurse . . . Burbank Hospital School of Nursing. . . .

JUDITH ANN BOUVIER
"Beautiful Brown Eyes"
COLLEGE

Judy . . . A friend to all . . . Cute little chick . . . Plenty of laughs . . . Never a dull moment . . . Loves sewing . . . Swoons over Perry Como . . . Billy May's Orchestra . . . Press Club, French Club and Band . . . Vice president of F.T.A. . . . Junior Fortnightly member . . . Usually found at T.A.C. on Saturday night . . . Wants to be a nurse at Burbank Hospital. . . .

LORRAINE MARIE BROOKS
"Sweet Lorraine"
COMMERCIAL

Lorry . . . Cute blond . . . Loves skating and dancing . . . F.T.A. Choral Club . . . Senior Prom Committee . . . Pals with Johnnie Ray . . . Mitch Miller's Orchestra . . . "Let's face it!" . . . Teacher . . . Fitchburg State Teachers' College. . . .

CHARLES BOYCE
"Charlie My Boy"
COMMERCIAL

"Chuck" . . . The boy with the convertible . . . Sports, his hobby . . . Known by everyone . . . Football, his favorite sport . . . Press Club . . . How Come?? . . . T.A.C. . . . Likes English . . . Wants to become an owner of a trucking company . . . Might possibly see you at Becker. . . .

CHARLES SIDNEY BROWN
"Nature Boy"

Sid . . . Oh! that college hair cut!!! . . . Sporty dresser . . . A friend to all . . . Baseball, basketball, football and track . . . A member of the varsity squad in all sports . . . Book Club . . . Likes playing pool . . . Request for the Four Aces . . . Often seen at T.A.C. . . . Swell to know . . . Physical education teacher . . . Springfield. . . .

DONALD R. BRACANI
"The Best Things in Life Are Free"
COLLEGE

"Bones" . . . Blue eyes and brown curly hair . . . Nice looking . . . A wonderful personality . . . Food, Food, Food, and more food . . . Football, baseball, track and softball . . . A member of the L.H.S. undefeated football team . . . Book Club . . . Secretary of home room . . . Favorite pastime, eating and sleeping . . . "Perdido" . . . Perry Como and Stan Kenton . . . T.S.C. . . . Dr. Bracani . . . Plans to be a dentist...Holy Cross or Tufts....

ROBERT HOWARD BROWN
"Just a Little Loving"
COLLEGE

"Hoss" . . . Always on the go . . . What's the interest in Fitchburg? . . . Party boy . . . Tall, blond, blue eyes . . . Dancing and music are his favorite hobbies . . . Varsity basketball, baseball, swimming, and skiing . . . Can be seen at T.A.C. on Saturday nights . . . French Club, Camera Club and Ski Club . . . Vice president, room 2 . . . A request for "Tenderly" . . . A Billy Eckstine fan . . . Billy May's orchestra . . . Plans to take business administration . . . Boston University. . . .

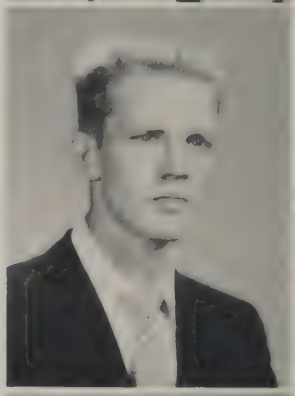

CORRINE A. BURCHSTEAD
"Zing, Zing, Zing, A Little Zong"
COLLEGE

Corrine . . . Known and liked by everyone . . . Well, now!! . . . Plays the piano . . . Likes reading . . . Swimming, softball, basketball, tennis, and horseback riding . . . Dramatic, Choral, and French Clubs, also F.T.A. . . . Carolyn's pal . . . Request for "With a Song in My Heart" . . . Dreams over Marion Marlow and Frank Parker . . . T.A.C. . . . Fitchburg State Teachers' College. . . .

JUDITH BURNAP
"As Pretty As A Picture"
COMMERCIAL

Judy . . . A pretty girl with clothes galore, who works in a dress store . . . A great cheerleader that could give any player spirit . . . A friend to all . . . Ready to help when needed . . . Likes skiing, softball, swimming, and recordings . . . MAGNET Editorial Staff, Ski Club, and T.A.C. . . . Home room president . . . Request for "Why Don't You Believe Me" . . . Eddie Fisher fan . . . Alrighty . . . Future, air line stewardess . . . Air Line Training School, Boston. . . .

JEAN CABANA
"Jeanie With The Light Brown Hair"
COMMERCIAL

Jeanie . . . Petite girl . . . A-1 personality . . . Enjoys reading and sports . . . Softball, volleyball, and soccer . . . "Strictly for the birds" . . . Favorite song, "Don't Let The Stars Get in Your Eyes" . . . A future student at Becker Junior College. . . .

LUCIEN EDMUND CAISSE
"Joanie's Tea Room"
CARPENTRY

Luke . . . From two to four wheels . . . Always smiling . . . Quiet . . . Hobby is woodworking . . . Seen with Joan . . . Nice dresser . . . T.A.C. . . . Favorite sport is skiing . . . Likes mechanical drawing . . . Cabinet member of Saxon Trade High . . . Request for Louis Armstrong . . . Aspires to be a carpenter. . . .

VIRGINIA A. CANTALUPO
"Say It Again, Virginia Dare"
COMMERCIAL

Ginny . . . Oh! that shorthand . . . Likes listening to popular records . . . Basketball, tennis . . . Choral Club . . . Billy Eckstine, huh! . . . Oh, Gosh! . . . T.A.C. . . . "Who did you say Junior was?" . . . Airline hostess . . . Ward College. . . .

SISTINA LOUISE CAPOCCIA
"I Can Dream, Can't I"
COMMERCIAL

Sis . . . Full of fun . . . Always laughing . . . "No Kidding!" . . . Likes to listen to popular records . . . Small and cute . . . Enjoys Frankie Laine . . . "You Belong to Me," at the top of her list . . . A football and baseball fan . . . Will become an airline hostess . . . Ward College. . . .

MARGARET A. CATALETA
"I'm Wishing"
COMMERCIAL

Maggie . . . Always full of fun . . . Never quiet...Everybody's friend . . . Collects records . . . Tennis, baseball, and basketball her sports . . . Debate Club . . . Vice president of Public Speaking Class . . . "Don't Blame Me" . . . For what? . . . T.A.C. "Aw-Rite" . . . Gets around . . . One of our L.H.S. Cheerleaders . . . Airline hostess . . . Aviation Training School, Boston. . . .

ANGELO ANTHONY CELLI
"You've Got to Be a Football Hero"
COLLEGE

"Chubby" . . . Nice things come in small packages . . . Popular kid who is well liked by all . . . Sharp dresser . . . Nice dancer . . . Seen at T.A.C. . . . Great skier . . . Outstanding quarterback on the L.H.S. undefeated football team . . . Press Club, Choral Club, President of Student Cabinet . . . His hobby, sports . . . Request for "September Song" . . . Stan Kenton . . . Plans to major in mathematics . . . May attend the University of Massachusetts. . . .

Chubby Celli

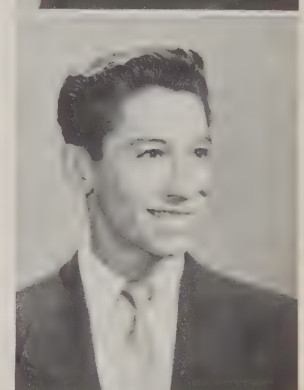

JOANNE ARLENE CHESTER
"Smile, Smile, Smile"
COLLEGE

Chet . . . Girls' top athlete . . . Never a dull moment with Chet . . . Softball, basketball and field hockey . . . Member of Girls' Athletic Association . . . Home room secretary this year . . . Sports are her hobbies . . . Spike Jones . . . "I Get Ideas" . . . Patti Page . . . "Well, Honey" . . . Hates to leave L.H.S. . . . Nurse . . . Worcester City Hospital. . . .

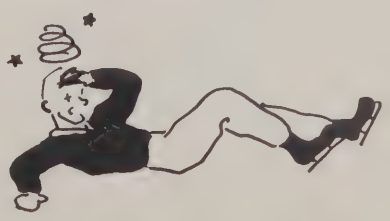

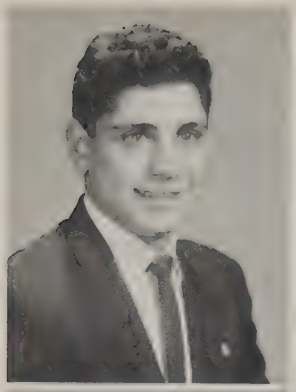

LOUIS R. CICCOLINI
"I Surrender, Dear"
COLLEGE

"Champ" . . . That curly hair and brown eyes to match . . . Liked by everyone . . . President of home room, sophomore and senior years . . . Sports, football, baseball and basketball . . . MAGNET Editorial Staff . . . "What I mean!" . . . Smooth dancer...Frequently seen at T.A.C. . . . Collects records . . . Request for "Perdido" . . . Likes Perry Como..."Is Jackie around?" . . . Will take over father's business . . . Going to Georgetown. . . .

MARY ANN CICCONE
"Wait For Me, Mary"
COMMERCIAL

"Chicky" . . . A smile for everyone . . . Happy-go-lucky attitude . . . Friendly . . . Has a sense of humor . . . Favorite phrase, "Strictly for the birds" . . . Vaughn Monroe fan . . . Enjoys sports . . . F.T.A. and Debate Clubs . . . Collects baseball autographs . . . Hopes to become a secretary . . . Becker Junior College. . . .

JULIE ANN CIPROTTI
"Has Anybody Seen My Lunch?"
COMMERCIAL

Jul . . . Cute and sweet . . . Beautiful hair . . . Nice clothes . . . Swell pal with great personality . . . Norris, where's my lunch! . . . Collects popular records . . . Sports, swimming, basketball, baseball, and football games . . . Student Cabinet member . . . Treasurer of home room and secretary of MAGNET Editorial Staff . . . Request for "You'll Never Walk Alone," Perry Como . . . "Oh! Ma" . . . T.A.C. . . . Nurse . . . Leominster School of Nursing....

PATRICIA MAE CLARK
"Patricia"
COMMERCIAL

Pat . . . Oh, those sparkling eyes . . . And that curly hair!! . . . Swell . . . Always a smile for everyone . . . Enjoys swimming, softball, skating and tennis . . . "Check that" . . . "Don't Let The Stars Get In Your Eyes" . . . Likes Perry Como and Doris Day . . . T.A.C. . . . Collects popular records . . . Ambition, to work in an office. . . .

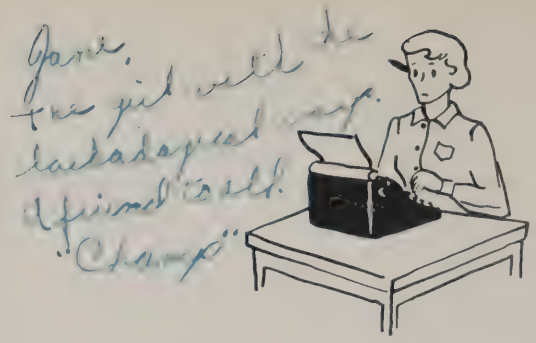

RICHARD L. COCCI
"Cheap Bananas"
COLLEGE

Cheeta . . . Swell kid . . . Personality plus . . . Neat dresser . . . Nice dancer . . . T.A.C . . . Lucia's pal . . . Sports, football, baseball, basketball . . . Book Club . . . Vice president of home room . . . Request for "Perdido" . . . Fink . . . His ambition is to "Live"!! . . . Fitchburg State Teachers. . . .

BETTE RUTH COLEMAN
"I Dream Of You"
COLLEGE

"Tina" . . . Always with Corrine . . . "Who is Corrine's brother, Bette?" . . . Swell . . . Hockey, basketball, and loves horseback riding . . . French Club . . . Collects horse statues . . . Her favorite tune, "Because You're Mine" . . . Mario Lanza fan . . . "Quick like a rabbit" . . . T.A.C. . . . Future undecided. . . .

JEAN ELEANOR CONSALVO
"You Have Taken My Heart"
COMMERCIAL

Jean . . . Personality plus . . . Why so interested in football? . . . I wonder . . . Neat dresser . . . Loves shopping for new clothes . . . Favorite saying, "I-K-E!!!" . . . Collects salt and pepper shakers . . . Likes the recording "Why Don't You Believe Me" by Joni James . . . Department head of biographies for MAGNET Editorial Staff . . . T.A.C. . . . Field hockey, her favorite sport . . . Liked by all . . . Ambition to be a dental receptionist . . . Fisher's Junior College. . . .

PHYLLIS ANN CONSALVO
"If I Didn't Care"
COLLEGE

Phyllis . . . Cute little chick . . . Has brains and looks . . . Where there's food there's Phyllis . . . Favorite saying, "Oh, No!!" . . . Dreams to "Why Don't You Believe Me" . . . Nat King Cole . . . Likes basketball, hockey, and volleyball . . . Co-editor of Press Club . . . Junior Fortnightly member, sophomore class president . . . President and treasurer of her home room . . . Representative to Girls' State . . . Student Cabinet member . . . T.A.C. Executive Board . . . To become a journalist ...University of Massachusetts....

JANET CUTLER
"Ain't She Sweet"
COLLEGE

"Cut" . . . Cute little girl . . . Friend to all . . . So full of fun . . . Likes skiing and hockey . . . Spends her spare time learning how to drive . . . "Don't Let The Stars Get In Your Eyes" . . . Likes Perry Como . . . Collects dogs (not real ones, though) . . . Plans to be a physical education teacher . . . Boston University. . . .

MARIE EMMA CORMIER
"OH, Marie"
COLLEGE

Emma . . . A girl that's full of fun . . . Can you keep her quiet? . . . Well liked by all...Always laughing . . . Clair or Clare? . . . Prefers baseball and volleyball . . . Choral Club, Bowling Club, Rollerskating Club . . . Photography . . . Request for "I Can't Get Started With You" . . . Likes Nat King Cole and Billy May . . . Will make a swell nurse . . . Leominster School of Nursing. . . .

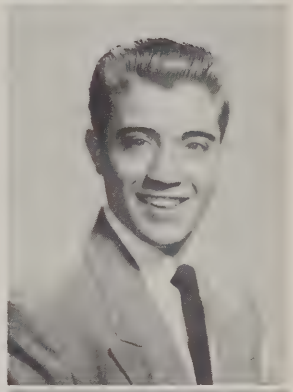

FLORINDO DANDINI, JR.
"Smoke Gets in Your Eyes"
CABINET MAKING

"Gringo" . . . Will that clock tick? . . . Nice to everyone . . . Always full of fun . . . Neat dresser . . . Hobby, to complete home workshop . . . Sports, hunting and fishing . . . Favorite subject, cabinet making . . . Stan Kenton and Don Cornell, his favorites . . . Got a cigarette?? . . . T.A.C. . . . His ambition, to pay unpaid bills on his car . . . Plans to be a building contractor...Worcester Trade....

GERALD W. COSGROVE
"Cry of the Wild Goose"
COLLEGE

Gerry . . . Laugh and the world laughs with you . . . Good kid . . . About six feet?? . . . Great sport . . . Basketball and swimming are his favorites . . . Likes trigonometry . . . Press Club, president of Cabinet, French Club . . . T.A.C. . . . "Stardust" is his song . . . A Frankie Laine fan . . . Wants to be a lawyer...Holy Cross for him....

FAYE ANN DAVIDSON
"The Devil and the Deep Blue Sea"
COMMERCIAL

Faye . . . Swell girl to know . . . "Whose car did you say that was?" . . . Choral Club . . . Ski Club . . . Basketball, baseball, and swimming . . . Interior painting, her hobby . . . Always going to Boston . . . "Sally, where are you?" . . . Secretary or beautician . . . Elizabeth Ollis School of Cosmetology. . . .

ELIZABETH ANN COTE
"Betty Co-Ed"
COLLEGE

Betty . . . Swell to know . . . Friendly smile for everyone . . . Wavy hair and blue eyes . . . Clothes? mm-mm-mm . . . Collects foreign dolls . . . Anyone going on a trip? . . . Sports, basketball, volleyball, and bowling . . . Press Club, Student Cabinet . . . Class treasurer of her class . . . Ah-h money . . . Student director of senior class play . . . Request for "You Belong to Me" . . . "Ro---ger!!! . . . T.A.C. . . . Likes history and geometry . . . Elementary school teacher...Regis College....

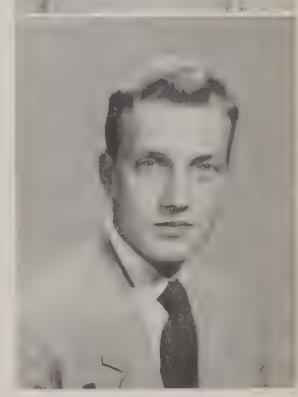

DAVID SHARROCKS DAY
"Night and Day"
COLLEGE

Dave . . . A music enthusiast . . . Swell . . . Blond with blue eyes, pleasing personality . . . "Get off it" . . . Likes football, basketball and hockey . . . Has a place in his world for Don Cornell . . . His special record, "Tuxedo Junction" . . . Member of T.A.C. . . . Likes aviation . . . Plans for Wentworth. . . .

ELIZABETH CRAWLEY
"Old Master Painter"
COMMERCIAL

Betty . . . Pleasant personality . . . A friend to all . . . Always smiling . . . Enjoys painting photographs . . . Prefers swimming, ice skating, and softball . . . "You can't fight city hall" . . . Has a spot for "Indian Love Call" . . . Likes Perry Como and Patti Page . . . Favorite subjects, art and typewriting . . . Plans to make painting a career....

WALTER DAY

"Take Me Out To The Ball Game"

COLLEGE

Walt . . . One of our Sterling boys . . . Friendly to all . . . Likes baseball and ice skating . . . Plays the guitar . . . Favorite subjects, history and human relations . . . Request for "Take Me In Your Arms" . . . Eddie Arnold fan . . . "I don't care" . . . Wants to be successful in whatever he does. . . .

MARIE EVELYN DEBONVILLE

"Undecided"

COLLEGE

Marie . . . Nice . . . A girl with hundreds of pen-pals . . . Loves to write . . . Basketball and swimming, her favorites . . . President of F.T.A. and French Club officer . . . Knitting and reading, her hobbies . . . Asks for "Mr. Kalahan" . . . Has a spot for Johnnie Ray and Stan Kenton . . . Gee Whiz!! . . . Future undecided. . . .

JOSEPH DECAROLIS

"Two By Four"

COLLEGE

Deke . . . Little guy . . . Short, dark and nice looking . . . Small but powerful . . . Jerry Lewis?? . . . Everybody's pal . . . Treasurer of Cabinet . . . Enjoys basketball and baseball . . . A center of the L.H.S. undefeated football team . . . Makes sports his hobby . . . A future student of the University of Massachusetts. . . .

WILLIAM F. DELGUIDICE

"Billy-Boy"

COLLEGE

Del . . . Nice personality . . . Likes sailing and hiking . . . Craft . . . Free flight models . . . As smart as they make them . . . Likes working with radios and television . . . Television technician . . . Sanders Institute. . . .

MURIEL LOUISE DELISLE

"Love"

COLLEGE

Dee . . . Fun . . . Cute hair cut . . . "Pretty Cool" . . . Sharp dresser . . . Memories in Worcester . . . Favors Johnnie Ray and Stan Kenton . . . A master at the piano and knitting . . . Prefers skiing, tennis and softball . . . French Club, Dramatic Club, and Member of T.A.C. . . . Ski and Book Clubs . . . Our next physical therapist . . . Going to Bouvé. . . .

RONALD J. DELLECHIAIE

"Smile, Smile, Smile"

COLLEGE

Ronnie . . . So full of fun . . . A great personality . . . Friendly smile for everyone . . . Sports, football and baseball . . . Sports, his hobby . . . Member of L.H.S. undefeated football team . . . Request for "Maggie" . . . Kenny Roberts . . . "Never do tomorrow what can be done today"...T.A.C. . . . Wants to be a math teacher . . . "Yes, sir" . . . Fitchburg State Teachers. . . .

THOMAS F. DERBY

"I Don't Want to Set the World on Fire"

COLLEGE

Tom . . . A boy of few words . . . Small but he'll grow . . . Quiet . . . Favorite sport, skiing . . . Secretary of Camera Club . . . Wants to be a millionaire, but then, who doesn't? . . . Boston University. . . .

ARDATH L. DEWHURST

"That Old Pianola"

COMMERCIAL

Ardie . . . Friendly to everyone . . . Loves to play the piano . . . Never angry . . . Likes basketball, baseball, and modern dance . . . Choral Club . . . Eddie Fisher fan . . . Also likes Doris Day . . . Study, study, and more study . . . Wishes to become a secretary. . . .

ROLAND F. DORAIS
"In My Merry Oldsmobile"
COMMERCIAL

"Butch" . . . Personality plus . . . Likes hunting and fishing . . . Art Club . . . It ain't easy . . . Oh, no? . . . Soda jerk, scoop? . . . Likes Billy May . . . Plans to become a mechanic. . . .

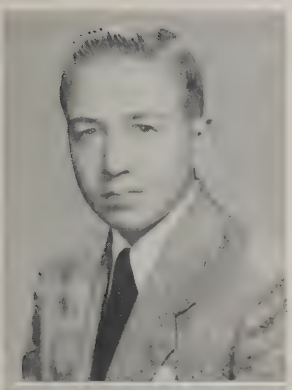

WILLIAM DIETSCHE
"Billy Boy"
COLLEGE

Bill . . . On the small side . . . Camera Club and Radio Club . . . Hobby, photography . . . A Billy May fan . . . Ambition, engineering . . . Plans to attend college. . . .

BETTY LOU ELLIS
"My Dreams of Tomorrow"
COMMERCIAL

Bet . . . Brown hair and eyes . . . "Oh. for!!" . . . Nice . . . Enjoys field hockey and bowling...Passes her time away listening to the radio . . . "I Went To Your Wedding," a favorite with Bet . . . Ardent Eddie Fisher fan . . . Enjoys the music of Guy Lombardo's Band . . . Future, undecided. . . .

ANTONETTA RITA DIFAZIO
"A Little on the Lonely Side"
COMMERCIAL

Toni . . . How's the car running these days? . . . Oh, that laugh! . . . Always ready to have some fun . . . "Please play a nice song?" . . . Requests "You Belong to Me" by Jo Stafford . . . Loves to sing and dance . . . Basketball and roller-skating, her favorite sports . . . Weymouth High Choir . . . Home room messenger lassie . . . Wants to be a hairdresser . . . Mansfield Beauty-Culture Academy. . . .

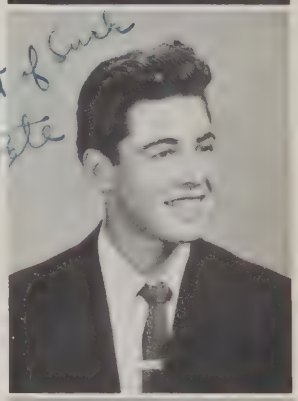

PETER JOSEPH FARINELLI
"One, Two, Three Strikes, You're Out"
COMMERCIAL

Pete . . . Sociable . . . Known to everyone . . . Hobby, jazz . . . Boxing and football, his favorite sports . . . Sporty dresser . . . "Perdido" . . . Also likes Tiny Bradshaw . . . Wants to be a Sox player . . . Or musical school. . . .

WILLIAM L. DINARDO
"I'll Be Seeing You"
COMMERCIAL

Billy . . . What a guy! . . . A sharp member of our class . . . Pleasant smile . . . Loves to dance . . . "Um, boy" . . . Basketball and football on his sports list . . . Likes music by Billy May . . . Favorite tune, "September Song" . . . His ambition, to go to Europe. . . .

JANE FAULKENHAM
"So Near, Yet So Far"
COLLEGE—COMMERCIAL

Janie . . . Pleasant personality . . . Softball and basketball . . . Also likes English and gym . . . Spends her time molding and painting figurines . . . Has a spot for "Be Fair" by Don Cornell . . . "Fat Chance" . . . Nat King Cole fan . . . Her hobby, listening to music . . . Choral Club . . . Plans to be a beautician . . . Wilfred's Beauty Culture. . . .

BERNARD PAUL DONAHUE
"Smile, Smile, Smile"
COMMERCIAL

"Barney" . . . So full of fun . . . Everyone's friend . . . Prefers baseball and basketball . . . Favorite subjects, economics and mechanical drawing . . . Likes dancing . . . Seen at T.A.C. . . . Request for "Why Don't You Believe Me" by Joni James . . . Ambition, to join the Navy and then get married. . . .

ROSEANN FEDERICI
"March, March On Down The Field"
COLLEGE

Rosie . . . Our L.H.S. twirler . . . Swell to know . . . Smiling always . . . A Sterling girl . . . Basketball . . . Art and Choral Clubs . . . Class secretary during junior and senior years . . . Special song is "Tenderly" . . . Perry Como fan . . . Wants to teach . . . Miss Federici . . . An "A" to all . . . Fitchburg State Teachers. . . .

RONALD H. FITZGERALD
"In the Shade of the Old Apple Tree"
COMMERCIAL

Fitzie . . . Apples . . . His hobby, growing vegetables . . . Likes baseball . . . A member of the L.H.S. School Band and Orchestra . . . Frequently seen at T.A.C. . . . A pal to all . . . Plans to go to Becker Junior College. . . .

RICHARD T. GARDNER
"Somewhere Along The Way"
CABINET MAKING

Dick . . . Give him a record and he's content . . . Nice looking with a swell personality . . . Sports, football and horseback riding . . . Likes working with wood . . . Favorite subject, history . . . Favorite band, Freddie Gardner . . . T.A.C. . . . "Hi, Baby!" . . . Ambition, to open an antique shop. . . .

CHARLES HOWARD GAGE
"Charlie, My Boy"
COLLEGE

Charlie . . . Swell . . . Known by everyone . . . Likes scouting . . . Member of T.A.C. . . . Camera Club . . . "September Song" is his request . . . "You just don't look right to me" . . . Trigonometry . . . Electrical career . . . All ready for Worcester Boys' Trade School. . . .

DONALD GAUDET
"I'm Yours"
COMMERCIAL

Don . . . Known to all . . . Sharp dresser . . . Swell kid . . . Likes basketball . . . "Want to know something?" . . . Rog's pal . . . Always has something to say . . . "See you 'round like a donut" . . . Future, undecided. . . .

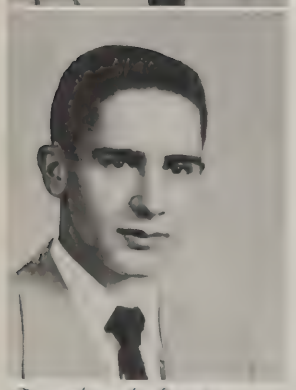

Best of Luck
Neil

NEIL GALLAGHER
"I'll Walk Alone"
COLLEGE

Neil . . . One of our L.H.S. sports . . . Never a dull moment . . . Crafts Club and French Club . . . Basketball, baseball, fishing, and swimming are his favorites . . . Likes sociology . . . "Little Brown Jug" . . . Likes Stan Kenton . . . T.A.C. member . . . Pastime, playing basketball . . . Future, to go to college. . . .

WILLIAM JOHN GAULD
"Candy 'n Cake"
COLLEGE

Bill . . . Tall, brown hair and brown eyes . . . Sports fan . . . Likes to hunt and fish . . . Pleasant personality . . . Mitch Miller fan . . . Requests "September Song" . . . Ambition, business . . . Clark University or the University of Massachusetts. . . .

GUY GILL GAUTHIER
"Wonderful Guy"
COMMERCIAL

"Gus" . . . Everyone's friend . . . Football and basketball . . . Book Club and Ski Club . . . "Go-go-go" . . . T.A.C. . . . "Sad, Sad indeed" . . . Can he jitterbug . . . Senior Play . . . Geography and human relations . . . Wants to be a state dairy inspector . . . University of Massachusetts. . . .

Pat Gauthier

PATRICIA ANN GAUTHIER
"All The Things You Are"
COLLEGE

Pat . . . Pretty as a picture . . . Five feet, two inches, brown hair and brown eyes . . . Her hobby, collecting records . . . Likes dancing . . . Frequently seen at T.A.C. . . . Favorite sports, softball, basketball, volleyball...Likes movies, and all kinds of music . . . Favorite band, Count Basie . . . Favorite singer, Billy Eckstine . . . "Can't fight the city hall when the doors are closed" . . . Future, Women's Air Force. . . .

Nancy Bonner Gillis

NANCY BONNER GILLIS
"When Irish Eyes Are Smiling"
COLLEGE

Nanc . . . Pretty girl . . . Everybody's friend . . . Personality plus . . . Nice dresser . . . Smile for all . . . Wonderful tennis player . . . Baseball and volleyball . . . President of F.T.A., editor in chief of MAGNET Editorial Staff, head cheerleader, student director of Senior Class Play, Prom Committee, T.A.C. Board, treasurer of Ski Club . . . Request for "Because of You" . . . Patti Page . . . "What's new?" . . . Ideal nurse . . . Burbank Hospital. . . .

MARTHA JOAN GLAWSON
"Don't Fence Me In"
COLLEGE

Marty . . . Hard worker . . . One of our luncheon cashiers . . . Office girl . . . "Thanks a lump" . . . A game of tennis, anyone? . . . Enjoys badminton and golf . . . Dramatic Club . . . Secretary of Press Club Editorial Board and head of Financial Board of French Club-2 . . . Likes to write letters and stories . . . Prefers classical music . . . Plans to become an executive secretary for an airline . . . Katherine Gibbs School in Boston. . . .

JENNIE MAE GOWDY
"Strawberry Blonde"
COMMERCIAL

Jennifer . . . Swell . . . Late again, Jennie? . . . Likes trying to write plays . . . Baseball and hockey . . . Choral Club and Debate Club . . . "Because You're Mine", Mario Lanza . . . "Oh, Joy!" . . . T.A.C. . . . Elizabeth Olis Academy of Cosmetology. . . .

EARL WARREN GRAVES
"Hail, Hail, The Gang's All Here"
COLLEGE

Earl . . . Quiet . . . Liked by all . . . Enjoys football and hunting . . . Traveling, his favorite pastime . . . "Mule Train", his favorite tune . . . Frankie Laine fan . . . "We're going skiing tomorrow" . . . Coast Guard...Wentworth Institute....

GRACE MARIE GRECO
"Don't Blame Me"
COMMERCIAL

Gracie . . . Swell . . . Small . . . Likes softball and basketball . . . Debate Club . . . Her hobby, designing and sketching . . . Quiet Girl, but liked by everyone . . . "Wedding Song" by Patti Page . . . "Where there's a will, there's a way" . . . T.A.C. . . . Modeling or Designing. . . .

EDWARD JOSEPH HACHEY
"As Time Goes On"
COLLEGE

Eddy . . . Brown hair and blue eyes . . . Always talking . . . Favorite saying, "Hi, Sam" . . . Dreams to "Blue Velvet" . . . Jimmy Dorsey . . . Hobby, refinishing and repairing clocks . . . A game of tennis, anyone? . . . French Club, Book Club and Camera Club . . . Attends T.A.C. regularly . . . Hopes for a future as a draftsman . . . Worcester Trade. . . .

CAROLYN HARRIS
"Back In The Saddle Again"
COLLEGE

Carolyn . . . Wonderful personality . . . Nice hairdo . . . Loves horses . . . Sports, baseball, swimming, and horseback riding . . . Choral, French, and Art Clubs . . . Treasurer of Room 3 . . . Mario Lanza and Marion Marlow . . . "Oh, dear!" . . . Commercial art or marriage . . . New England School of Art. . . .

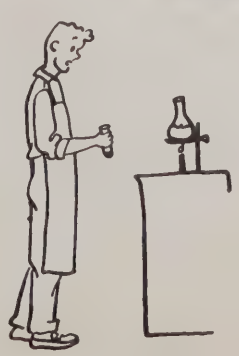

CLAIRE EVELYN HETCHELL

"Memory Lane"

COMMERCIAL

Claire . . . Sandy blonde hair . . . Five feet two, eyes of blue . . . "Oh, I saw Jimmy last night" . . . Enjoys bowling, basketball, and roller skating . . . Just loves that boy, Billy Eckstine . . . Would like to hear "September Song" . . . Junior Art Guild and Choral Club . . . Head of Decorating Committee for costume ball . . . Likes art . . . Plans to be a housewife. . . .

ARDENE MAE HICKS

"Come Skate With Me"

COMMERCIAL

Deney . . . Good to know . . . Personality plus . . . Likes skating and baseball . . . Request "Because You're Mine" . . . "That's for the birds" . . . What? . . . Sharp dresser . . . A future airline hostess. . . .

JOHN EDWARD HOWARD

"At Last"

John . . . Nice . . . Liked by all . . . Likes hockey and baseball . . . President of Camera Club . . . One of our tall boys . . . Brown hair and blue eyes . . . Seen at T.A.C. . . . Always with Dick . . . Plans to become an accountant . . . Bentley Accounting School. . . .

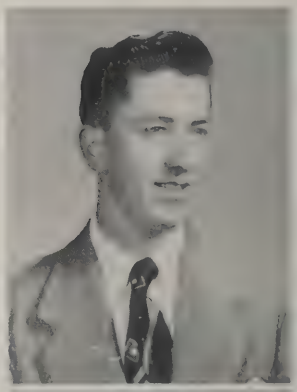

EILEEN HOLLAND

"Take Me Out To The Ball Game"

COLLEGE

Eileen . . . Did you say, sport? . . . Everyone's friend . . . Seen with Clair and Annabell . . . Hockey, basketball and softball, her favorites . . . Another girl that never stops . . . Likes Rosemary Clooney and Billy May . . . "The Wedding Song" . . . Nurse or physical education teacher. . . .

WILLIAM E. HOWELL

"Down Yonder"

COLLEGE

"Red" . . . Oh, that red hair! . . . Tinthair? . . . Nice personality . . . The outdoor life for him . . . Loves camping and hunting . . . Choral and Craft Clubs . . . Indian Crafts . . . "Live while you live, then die and be done with it!" . . . T.A.C. . . .

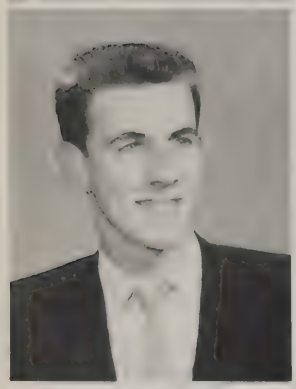

HERBERT HOWARD

"Music, Maestro, Please"

COLLEGE

Herbie . . . Swell . . . Personality plus . . . Sporty dresser . . . Quiet but friendly . . . Likes playing the drums . . . Sports, varsity basketball and skiing . . . French Club, Book Club, and Ski Club . . . President and vice president of his homeroom . . . Request for "Perdido" . . . Also likes Sarah Vaughn and Les Brown . . . "Let's go!" . . . T.A.C. board member . . . Plans to attend college . . . University of Massachusetts. . . .

LIONEL JOSEPH IRVINE

"Time Waits for No One"

COLLEGE

"Lenny" . . . Can be found working at his father's garage . . . On the quiet side . . . Baseball and football, tops with him . . . Member of T.A.C. . . . Dramatic Club and Choral Club . . . Likes "High Noon" . . . Plans to join the Coast Guard or attend the University of Massachusetts. . . .

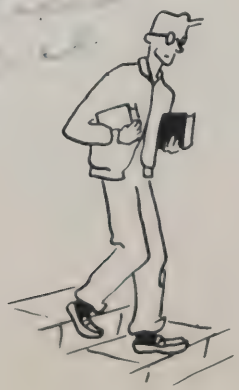

BARRY JANSSON

"I'll Get By"

COLLEGE

Barry . . . Herbie's pal . . . Well liked by all . . . Likes fly tying . . . Sports, skiing, fishing, and hunting . . . French Club, Camera Club, Book Club and Ski Club . . . Request for "Wish You Were Here" . . . Eddie Fisher . . . Seen at T.A.C. . . . Chemical engineer . . . Northeastern or Worcester Tech. . . .

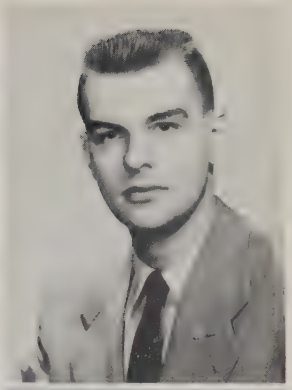

JOHN DuMONT KLUMP
"Oh, Johnny"
COLLEGE

John . . . How's the weather up there? . . . Everyone's pal . . . Good in photographic work . . . Plays chess . . . Camera Club . . . "With a Song in My Heart" . . . "You just don't look right to me!" . . . T.A.C. Board . . . Agricultural missionary . . . Stockbridge Agricultural School. . . .

RONALD JOHANSSON
"Anchors Aweigh"
COMMERCIAL

Joe . . . Tall and blond . . . Swell kid . . . Prefers bookkeeping . . . Also likes skiing . . . Serious boy . . . Smiles occasionally . . . Has a spot for Vaughn Monroe . . . Plans to enter Worcester Trade or Coast Guard. . . .

JOAN MARIE LABELLE
"Skater's Waltz"
COMMERCIAL

"Jody" . . . A whiz on roller skates . . . "Hey, fellows, wait for me" . . . "Check that, will ya?" . . . Usually found at the roller skating rink . . . Loves to play the accordion . . . Prefers Doris Day and Eddie Fisher . . . Guy Lombardo's Band . . . Roller Skating Club, Modern Dance Club, Choral Club and F.T.A. . . . Ambition, to go to college . . . Skates on to Worcester Junior College. . . .

CHARLES JOHNS
"Young Man With a Horn"
COLLEGE

Charlie . . . L.H.S.'s best trumpet player . . . Can he hold that note! . . . Be lost without Charlie's serenading . . . Hunting and fishing . . . Book Club . . . Fly tying . . . "Stardust" and Ray Anthony . . . Does he know chemistry? . . . Scalpel, please . . . Future M.D. . . .

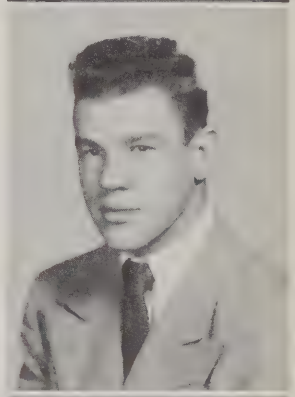

RICHARD LAFRANCE
"Home"
COLLEGE

Dick . . . Miss Colley's favorite English student . . . That curly hair . . . Enjoys football and fly tying . . . Member of the L.H.S. undefeated football team . . . Dick's got a girl, huh? . . . Swell . . . Personality plus . . . His favorite singer, Nat King Cole . . . Future, undecided. . . .

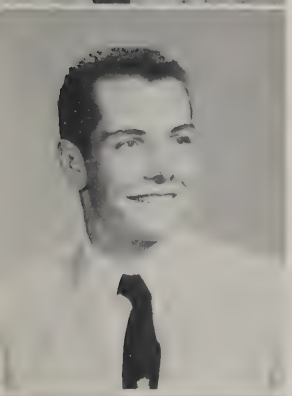

CHRISTIE A. JOHNSON
"Johnson Rag"
COLLEGE

Chris . . . The brain . . . Swell kid . . . Scientific mind . . . Has a spot for Sarah Vaughn and Billy May . . . Likes chemistry and English . . . Favorite sports, football and basketball . . . T.A.C. member . . . Press Club, French Club and Radio Club . . . Wants to be an electrical or a chemical engineer . . . Northeastern University. . . .

CYNTHIA JUNE LANCIANI
"That Old Feeling"
COMMERCIAL

"Cincha" . . . Wonderful . . . A smile for everyone . . . "What's the scoop?" . . . A regular member of T.A.C. . . . Likes to collect records . . . Swimming, basketball, and football, her favorite sports . . . MAGNET Business Staff . . . Junior Prom Committee . . . Spaghetti Supper . . . Aviation secretary . . . Aviation Training School. . . .

JAMES JOY
"The Great Cleaning Deturgent"
PLASTICS DEPARTMENT

"Almond" . . . Neat dresser from Saxton Trade High . . . Always a friendly "Hi" for all . . . Flying is his hobby . . . Favorite sport, hockey . . . Likes science and recess . . . Student Cabinet, Saxton Trade and Leominster High . . . Request for "It's in the Book" . . . "It is?" . . . A boy with a prize rabbit . . . Ambition, to become a pilot. . . .

JOSEPH P. LANZA
"Don't Cry, Joe"
COLLEGE

Joe . . . Dark and handsome . . . Dark eyes to match . . . Neat dresser . . . Swell personality . . . Friendly "Hi" to everyone . . . Dancing . . . Swimming, football and tennis . . . Co-editor of Press Club . . . Vice president of sophomore and senior class . . . Request for "High Noon" by Frankie Laine . . . Sad indeed . . . T.A.C. . . . Favorite subjects are English and chemistry . . . Ambition to be a dentist . . . Yes, Dr. Lanza . . . Holy Cross. . . .

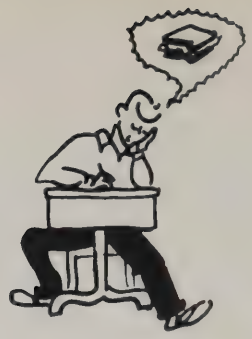

PAULINE ELISE LAPIERRE
"Here In My Heart"
COLLEGE

Pauly . . . Short with black hair and brown eyes . . . "Take off" . . . Nice . . . Hockey, basketball, and baseball . . . A fan of Perry Como and Vaughn Monroe's Orchestra . . . Choral Club . . . Some lucky patient's nurse . . . Leominster School of Nursing. . . .

PAUL HENRY L'ECUYER
"I Never See Maggie Alone"
COLLEGE

Henry . . . Dark complexion and wavy hair . . . Always has something to say . . . Miss Colley's favorite topic . . . It's all in fun . . . Prefers Eddie Fisher and Stan Kenton . . . Likes football, basketball, and baseball . . . President of Room 2 . . . President of French Club . . . Treasurer of Book Club . . . Member of T.A.C. . . . Collects sport books . . . "I'll belt ya" . . . Ambition to become a college graduate and own his own business . . . Worcester Academy. . . .

PASQUALE LAPOSTA
"Half A Chance"
COLLEGE

Patsy . . . Best all-round guy of L.H.S. . . . A guy who's got push . . . Top ticket seller of the class of '53 . . . Loves football . . . Treasurer of Cabinet . . . Our class president . . . Collects stamps . . . Request for "Tennessee Waltz" . . . "Teacher, what's the answer?" . . . Oh, if he could only stop talking with his hands . . . Future teacher. . . .

ORLANDO LISCIOTTI
"Dancing In The Dark"
COMMERCIAL

Scotty or Landie . . . Any cars to fix? . . . Friend to all . . . Nice personality . . . Football . . . Swell dancer . . . "Because You're Mine" by Mario Lanza . . . "Speak for yourself, bum" . . . Plans to be an auto mechanic . . . Worcester Trade School. . . .

PAUL RAYMOND LATINI
"—I Dream of Jeanie—"
CABINET MAKING

"Ike" . . . A friend to all . . . Always ready with a helping hand . . . Our three-year letter man . . . Swell personality . . . Sports, baseball, hunting, and fishing...Right tackle on our undefeated football team . . . Likes working with wood . . . Vice president of Saxton Trade High School . . . Technical director of Senior Class Play . . . MAGNET Editorial member . . . Loves to eat . . . Now where's the main course? . . . Request for "You Belong To Me" . . . Likes Guy Lombardo . . . Wants to become a cabinet making teacher . . . Fitchburg State Teachers College. . . .

MARION LORRAINE LOLLI
"As Lovely As A Song"
COLLEGE

Marion . . . Great girl with a swell voice . . . A future singer . . . Basketball . . . Choral Club and Student Cabinet . . . Hobbies, singing and knitting . . . Dreams over Perry Como . . . "Wish You Were Here" . . . T.A.C. . . . Plans to become a nurse . . . Burbank Hospital. . . .

JOHN LYNCH
"Anchors Aweigh"
COMMERCIAL

Jack . . . Good looking . . . Sporty dresser . . . A pal of Dale . . . A whiz at art . . . Likes boxing and football . . . Book Club . . . He is a Tardy Clerk . . . T.A.C. . . . Is she from Fitchburg? . . . Sike's "Tenderly" . . . Also Billy Eckstine . . . Wants to be a millionaire . . . U.S. Navy for Jack. . . .

ROGER ROLAND MELANSON
"Surrender"
COMMERCIAL

Rog . . . "I'm hungry!" . . . Oh! that crew cut! . . . Swell guy . . . Where's Betty? . . . A football enthusiast . . . Billy Eckstine fan . . . "You Belong To Me" . . . Likes to read . . . Student Cabinet, home room treasurer . . . Often seen at T.A.C. . . . Ambition, to become a draftsman...Worcester Trade....

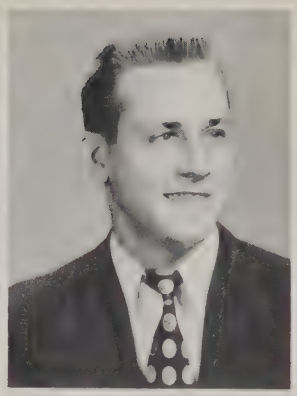

RAYMOND LEROY LYONS
"I Want A Girl"
COLLEGE

"Sundown" . . . A whiz in sociology . . . The quiet type . . . Kinda likes girls . . . Hockey and swimming . . . Choral Club and Debate Club . . . "Blue Tango" . . . Patti Page . . . Mitch Miller . . . "I wouldn't kid ya"...U.S. Navy....

ELEANOR JOAN MEOLI
"You Never Say Yes"
COMMERCIAL

Ellie . . . A friendly "Hi" for everyone . . . Gerry's pal . . . Field hockey . . . Choral Club . . . Likes listening to the radio . . . I'll see you . . . "Anytime" . . . An Eddie Fisher fan . . . "More fun than real people . . . Telephone operator . . . "Number, please?" . . .

JAMES JOSEPH MARRONE
"To You"
COMMERCIAL

Jim . . . Handsome guy from room 5 . . . A great lover of sports . . . Basketball, football, baseball, swimming, skiing, and golf . . . An ardent member of the Art Club . . . His hobby, building airplanes and boats...U.S. Navy....

NANCY JANE METROS
"With Those Flirty, Flirty Eyes"
COLLEGE

Nancy . . . Sweet as sugar . . . Quite a party girl . . . Blue eyes . . . Mott . . . Would like to hear "Tenderly" . . . A fan of Frankie Laine and Billy May . . . Member of T.A.C. . . . Enjoys skiing, tennis, and basketball . . . Press Club, Art Club, Ski Club, and Bowling Club . . . Undecided as to future plans. . . .

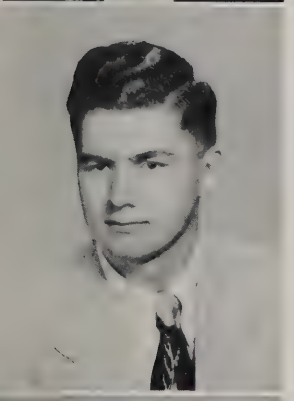

WINFIELD LLOYD MAXIM
"Funny What Money Can Do"
COMMERCIAL

Max . . . Tall with brown hair . . . Priority on the honor roll . . . "That's for the birds" . . . Hobby, model railroads . . . Baseball . . . Would like to hear "Maybe" . . . MAGNET Business Staff . . . Will become an accountant or draftsman. . . .

DALE ALLAN MICLON
"I'll Get By"
COMMERCIAL

Mic . . . Liked by everyone . . . Sharp dresser . . . Girls are his hobby . . . Likes all sports, especially track . . . President of Junior Class, home room, and Debate Club . . . A Perry Como fan . . . "Because" . . . What! no warning card? . . . Seen with Jack and Ray . . . Member of T.A.C. . . . Likes history . . . Ambition to meet Jane Russell . . . Air Force. . . .

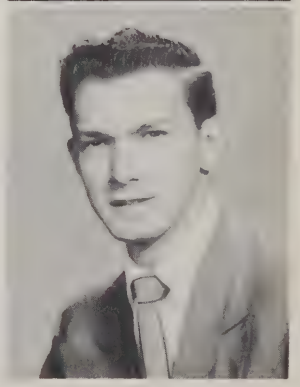

SANDRA JOYCE McMINN
"Old Master Painter"
COLLEGE

Sandy . . . Always drawing caricatures . . . Nice . . . Swell personality . . . Everybody's pal . . . Skiing, swimming, ping-pong, and chess . . . French Club, Radio Club, Bowling Club, Ski Club, Art Editor of MAGNET Editorial Staff, and Debate Club . . . "Deep Purple," her favorite . . . Nat King Cole . . . T.A.C. . . . Sally's pal . . . Commercial artist . . . New England School of Art. . . .

ANN LOUISE MITCHELL
"Once In A While"
COMMERCIAL

Mitch . . . One of our Sterlingites . . . Nice personality . . . Always smiling . . . Favorite saying "Really?" . . . Likes Guy Lombardo . . . Favorite singer Patti Page . . . "Now you're cooking with gas" . . . Likes sports . . . Choral Club, Tennis Club, and Ski Club . . . To be some lucky person's secretary . . . Becker Junior College. . . .

HELEN FRANCES MORAN
"Smile, Smile, Smile"
COLLEGE

Helen . . . A friend to everyone . . . Seen with Patty . . . Never stops laughing . . . Favorite sports, baseball, field hockey, and bowling . . . F.T.A., Choral Club, MAGNET Business Staff . . . "You Belong To Me" . . . Who? . . . Patti Page fan . . . "That's for the birds" . . . Fitchburg State Teachers College. . . .

JOAN ANN NAYLOR
"How Sweet You Are"
COLLEGE

Joanie . . . One of our tall classmates . . . Has a smile for everyone . . . Mario Lanza . . . "Begin the Beguine" . . . A second Esther Williams in swimming . . . Enjoys sports . . . Ski Club . . . Tennis . . . Likes to listen to music . . . Will become a girl in white . . . Worcester Memorial School of Nursing. . . .

CAROL STELLA MOREAU
"Together"
COMMERCIAL

Carol . . . Small and sweet . . . How's Dick? . . . A whiz at drawing . . . Favorite saying, "Dickie Boy!" . . . Our best decorator . . . Vaughn Monroe's Orchestra . . . Loves "You Belong To Me" . . . Prefers swimming, tennis and bowling . . . Choral Club . . . President and secretary of Junior Art Guild . . . Will study to become a fashion designer and illustrator . . . Jackson Von Ladou School of Fashion. . . .

MARION LOUISE NISULA
"Hair of Gold, Eyes of Blue"
COMMERCIAL

"Nish" . . . Boy!! . . . Swell sport . . . Known and liked by all . . . Enjoys softball, swimming, football, hockey and dancing . . . English, her favorite subject . . . Request for "All My Love" . . . T.A.C. . . . Perry Como fan . . . Art Club, Ski Club and Student Cabinet . . . Treasurer of Room 9 . . . One of L.H.S. cheerleaders . . . Collects postcards . . . Possibly, Women's Marine Corp. . . .

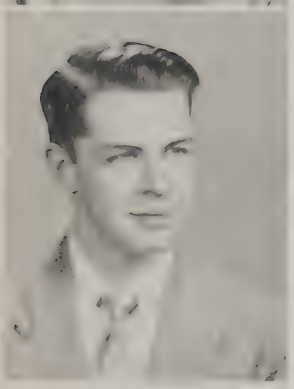

GEORGE GORDON MUNYON
"George!"
COMMERCIAL

"Chickie" . . . A friend to all . . . Likes fixing cars . . . Football and roller skating, his favorite sports . . . Choral Club . . . Request for "Blue Velvet" . . . "Shucks" . . . Ardent T.A.C. member . . . History and public speaking . . . Radio and TV technician or Navy. . . .

ROBERT CARRINGTON NOEL
"Sailing On The Robert E. LEE"
COLLEGE

Bob . . . Boy from Sterling . . . Liked by all . . . Nice personality . . . Sports, hockey and baseball . . . Likes fly-tying . . . A Dorothy Collins fan . . . Lucky Strike . . . Becker Junior College. . . .

ROBERT A. NORMANDIN
"I Can't Begin To Tell You"
COMMERCIAL

Bob . . . One of the best . . . Always ready for a few laughs . . . A wonderful friend . . . Favorite song, "Because of You" . . . A Guy Lombardo fan . . . Enjoys baseball and basketball . . . Vice president of room 2 . . . Plans to become a printer . . . Future student of Worcester Trade after service in our Armed Forces. . . .

DONALD PERKINS
"Anchors Aweigh"
COMMERCIAL

Donny . . . Sterling man . . . Not too big and very blond . . . A member of room 5 . . . Enjoys hobbies such as skating, skiing, and building airplanes . . . Mechanical drawing tops his list of favorites . . . His future is with the U.S. Air Force . . . Will take up radio work. . . .

GEORGE NORRIS
"Somebody Loves Me"
COLLEGE

"Hard Charger" . . . Sporty fellow . . . Sharp dresser . . . Nice looking boy from room 3 . . . Great personality . . . Well liked by everyone . . . This is Julie's lunch . . . Football, track, baseball, and basketball . . . Vice president of junior class . . . Favorite song, "Meet Mr. Callahan" . . . A fan of the "Four Aces" . . . "What's the scoop??" . . . Nice dancer . . . T.A.C. . . . Norwich University. . . .

JOYCE ELSA PETERSON
"You'll Never Know"
COLLEGE

Jo . . . A gal who gets around . . . Neat dresser . . . Clothes galore . . . Wavy hair and beautiful brown eyes . . . Softball and hockey . . . MAGNET Editorial Staff . . . Ski Club . . . A member of room 2 . . . Vice president of home room . . . Loves to draw . . . A perfect model . . . T.A.C. . . . "Stardust" . . . Nat King Cole and Stan Kenton, her favorites . . . "What's the scoop?" . . . To be an airline secretary . . . Airline Training School. . . .

PHYLLIS V. PADOVANO
"Heart and Soul"
COMMERCIAL

Phyl . . . Five feet, four inches of fun . . . Great personality . . . Nice dresser . . . Always with Norma, Nancy, and Janet . . . Likes dancing . . . T.A.C. . . . Also sketching . . . Softball, basketball, and swimming . . . Press Club, Art Club, and Ski Club . . . Treasurer of home room sophomore year and secretary of home room junior year . . . Request for "Fools Rush In" . . . Likes Billy May . . . Would like to study art . . . Plans to be a secretary . . . Bay Path Junior College. . . .

Good luck
Love Barb

BARBARA ANN PIEMONTESE
"Do I Worry"
COMMERCIAL

Barb . . . Liked by everyone . . . Knows all . . . Likes watching TV . . . Favorite sports, hockey, softball, and basketball . . . F.T.A. and Press Club . . . Johnny Ray listener . . . "Mr. Kalahan" . . . Secretary. . . .

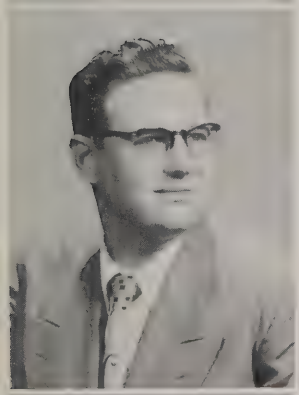

HENRY EUCLIDE PAQUETTE
"I'll Get By"
COMMERCIAL

"Hank" . . . Husky man of room 5 . . . Hunting and fishing . . . Ardent member of Glee Club and Craft Club . . . Has many hobbies, fly tying, collecting old knives and guns . . . Likes good music . . . Favorites are Patti Page and Ray Bloch . . . "It All Comes Back To Me Now" . . . Conservation officer . . . U.S. Naval Basic Training School. . . .

JOANN IRENE PIZZICONI
"As Long As I Live"
COMMERCIAL

Pitzie . . . Always up to something . . . Keeps everyone laughing . . . Excels in skiing, bowling, and swimming . . . "Alrighty" . . . T.A.C. . . . Where's my better half?? . . . Press Club . . . To attend a junior college. . . .

JANE E. PARENT
"Cry"
COLLEGE

Janie . . . Small and cute . . . Known and liked by all . . . Makes all her clothes . . . Loves watching a football game . . . Basketball . . . Ski Club, treasurer of F.T.A., and co-business manager of MAGNET Business Staff . . . Always seen at T.A.C. . . . A place in her heart for "Stardust" . . . "Hi, Doll" . . . "What did you say his name was?" . . . Seen with Barb and the gang . . . Plans to be a home economics teacher . . . Framingham State Teachers College. . . .

Best of luck
to a - Jewell,
kind - another
school sweetie,
Janie

EVA FRANCES POLLASTRI

"At Last"

COMMERCIAL

Shorty . . . Nice things come in small packages . . . Small but powerful . . . Always chewing gum . . . "If at first you don't succeed, try and try again." . . . Likes history . . . Favorite sports are tennis and baseball . . . Has a spot for "Why Don't You Believe Me?" . . . Prefers Perry Como . . . Plans to be a Nurse's Aid . . . Leominster Hospital. . . .

MARLENE C. PORTNEY

"Say You'll Wait For Me"

COLLEGE

Marlene . . . A wonderful friend . . . Oh, those college boys . . . Always looks on the bright side of things . . . Personality plus . . . Plays basketball, softball, field hockey, and tennis . . . MAGNET Editorial Staff . . . Collects records . . . Requests "Stardust" . . . Ardent admirer of Eddie Fisher and Billy May's orchestra . . . T.A.C. and Junior Fortnightly . . . Plans career as a medical technician . . . University of Massachusetts. . . .

SHIRLEY ANN RHODES

"The Sunshine of Your Smile"

COLLEGE

Shirl-Girl . . . Always on the "go" . . . Full of fun . . . Everyone's pal . . . Favorite sports, basketball, field hockey, volley ball and softball . . . MAGNET Business and Editorial Staffs . . . Debate and German Clubs . . . Loves to read . . . Request for the Four Aces . . . Seen "Cash" around? . . . "That's for the birds" . . . T.A.C. . . . Plans to go nursing . . . Hospital undecided. . . .

CLARA MARY PROIETTI

"Clara Belle"

COMMERCIAL

Clara . . . Nice . . . Swell personality . . . Pat's pal . . . Likes Italian . . . Collects newspaper clippings . . . Sports, softball and hockey . . . Press and Choral Clubs . . . "Because You're Mine," her song . . . Always asks for Mario Lanza . . . "A penny saved is a penny earned" . . . T.A.C. . . . Nurse . . . Holy Ghost Training School for Attendant Nursing. . . .

GERALD LAINE RICHARD

"I'll Remember You"

COMMERCIAL

Gerry . . . Handsome blond of room 5 . . . Oh, those eyes . . . Hockey . . . Art Club . . . Girls, his hobby . . . "Went To Your Wedding" . . . Eddie Fisher . . . Navy. . . .

ALICE MARIE REGAN

"More Than You Know"

COLLEGE

"Shrimp" . . . Short and full of fun . . . Liked by all . . . Bowling, softball, and basketball, her favorites . . . French Club, Bowling Club and Choral Club . . . Likes to oil paint . . . "Always" . . . Nat King Cole and Billy May "I ain't sayin' nutin'" . . . Nursing . . . Leominster Hospital. . . .

HENRY JOSEPH RICHARD

"You Belong To Me"

COMMERCIAL

"Sonny" . . . Come to me "Bebe" . . . Oh, that curly hair . . . Always ready for a laugh . . . Prefers Patti Paige and Stan Kenton . . . Likes to drive a car . . . Belongs to T.A.C. . . . Favorite sports, football, basketball, baseball and swimming . . . Headed for Boston University. . . .

SARAH ELIZABETH RIDLEY

"My Gal Sal"

COLLEGE

Sally . . . "Cash's" pal . . . Tiny and cute . . . Likes to play chess . . . Those knee socks! . . . Softball, basketball, ping-pong and bowling . . . Dramatic Club, Assistant Editor of MAGNET Editorial Staff, French Club, Ski Club and Radio Club . . . Secretary of sophomore class . . . Kay Starr fan . . . Egad!! . . . T.A.C. . . . Medical technician . . . Massachusetts State. . . .

It's wonderful knowing you
with a carefree personality
Always
Pam

PATRICIA ANN ROGERS
"Patricia, My Darling, Patricia"
COLLEGE

Pat . . . A friend to all . . . Nice smile . . . "How tricky!!" . . . Holds a place in her heart for "Stardust" . . . Favorite singer, Frankie Laine . . . Enjoys field hockey, swimming, and bowling . . . Choral Club and Bowling Club . . . Treasurer of F.T.A. . . . President of F.T.A. . . . Member of T.A.C. . . . Teacher . . . Fitchburg State Teachers College. . . .

SAMUEL AARON RIFKIN
"Sam's Song"
COMMERCIAL

"Black Beetle" . . . Always the boy who has the curly hair? . . . Swell pal . . . Tall, dark, and nice looking . . . Football, basketball, baseball, and track . . . Dramatic Club . . . Vice president of Debate Club . . . Nice dancer . . . Sports are his hobby . . . Dreams over "Too Young" . . . Likes Perry Como and Billy May . . . Jam session for him . . . Plans to be a salesman . . . Business school or military academy. . . .

RONALD WILFRED ROGERS
"Oh, Johnny!"
COMMERCIAL

Ronnie . . . Johnnie's pal . . . Friendly to everyone . . . Baseball . . . Are you sure? . . . Ronnie and Johnnie always seen together . . . Wholesale or retail selling . . . Plans to go to a business school. . . .

JACQUELINE ROBERTS
"Five Foot Two, Eyes of Blue"
COLLEGE

Jackie . . . Cute little blonde . . . "Champ's" girl . . . Basketball and tennis . . . MAGNET Editorial Staff, treasurer of French Club, secretary of French Club, homeroom treasurer and homeroom president . . . Favorite hobby, sewing . . . Can frequently be found at T.A.C. . . . A nurse at Children's Hospital, her desire. . . .

RONALD SAUDELLI
"Mr. Touchdown, L.H.S."
COLLEGE

Ronnie . . . Swell . . . Athletic ability plus . . . Liked by everyone . . . His hobby, sports . . . Track, baseball, basketball . . . Choral Club and Camera Club . . . President of home room . . . "Because" . . . Perry Como . . . Nice dancer . . . Steady member of T.A.C. . . . Outstanding member of L.H.S. Undefeated Football Team . . . Likes history and drawing . . . What's the interest in the Sophomore Class?? . . . History teacher. . . .

RICHARD L. ROBICHAUD
"Embrace Me"
COMMERCIAL

Robie . . . Boy with the curly hair . . . Nice . . . Easy to talk to . . . How're things? . . . Smooth dancer . . . Likes Ralph Flannagan . . . All time favorite, "You Belong to Me" . . . Enjoys the thrills of snow slopes . . . Enjoys swimming and basketball . . . Choral Club . . . Air Force or Worcester Trade. . . .

SALLY JANE SAWYER
"Smiles"
COMMERCIAL

Sal . . . Beautiful curly hair . . . Camay complexion . . . "Just checking" . . . Quite an artist . . . "It's In the Book" . . . Likes recordings by Patti Page . . . Enjoys the thrills and spills of the ski tow . . . Takes up her spare time with sports . . . Choral Club . . . Tennis Club and Ski Club . . . Will attend an art school. . . .

ROBERT ARTHUR ROFFEE
"Milkman, Keep Those Bottles Quiet"
COLLEGE

"Ye Old" . . . Sterling . . . A friend to all . . . Likes the outdoor life . . . Hunting and camping . . . French Club . . . A Perry Como fan . . . Heck!! . . . "Anchors Aweigh, My Boys" . . . His next move, the U.S. Navy.

Best of luck
Sal

ANNA SCIPIONE
"Anchors Aweigh"
COLLEGE

"Emma" . . . Everybody's pal . . . Small and full of fun . . . Field hockey and softball . . . Never without a smile . . . Eddie Fisher . . . "Wish You Were Here" . . . "Come on, Sport" . . . A friend of Annabell and Eileen . . . Ambition to join the Waves. . . .

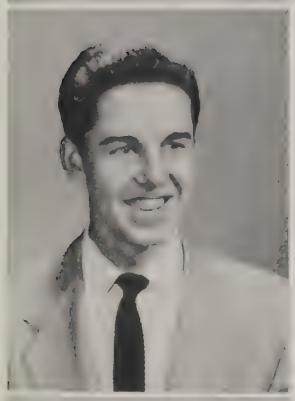

JOSEPH JOHN SERAFINI
"You Won't Be Satisfied"
COLLEGE

Joe . . . Nice guy . . . A lot of fun . . . Nice dresser . . . Crazy about sports . . . One of our basketball players . . . Favorite saying, "Useless" . . . Book Club and Camera Club . . . Homeroom treasurer, president, vice president . . . A great fan of Ralph Flannagan . . . "Perdido" . . . T.A.C. . . . A future salesman . . . Becker. . . .

LESLIE S. SKINNER
"More Than You Know"
COMMERCIAL

"Skippy" . . . Tall, light, and handsome . . . Oh, those blue eyes . . . A top basketball star at L.H.S. . . . Loves baseball and dogs . . . Collecting guns, his favorite hobby . . . Johnny Ray, a top favorite of his . . . "Anchors Aweigh!!" . . . Navy bound. . . .

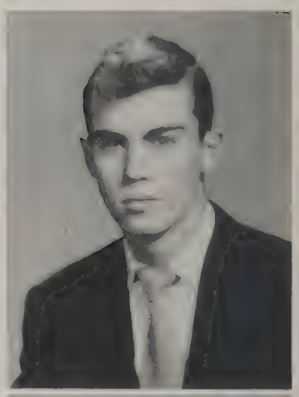

JACQUELINE B. SERAFINO
"Life Is A Dream"
COMMERCIAL

Jackie . . . Swell . . . Always a smile . . . Pretty girl from room 3 . . . Ellie's friend . . . Collects records . . . Likes dancing at T.A.C. . . . Tennis, bowling, and basketball . . . Choral Club, Tennis Club, and Press Club . . . "You Belong to Me" . . . Also likes Frankie Laine . . . Plans to be a private secretary . . . Worcester School of Business Science. . . .

JOHN FRANCIS SMITH
"Rhode Island Redhead"
COLLEGE

Smitty . . . One of our handsome football heroes . . . Red hair and oh, that laugh . . . A request for Perry Como and Ralph Flannagan . . . Prefers football and track . . . Cabinet . . . Home room secretary . . . Likes sports . . . "Thanks a lot" . . . A member of T.A.C. . . . Headed for college. . . .

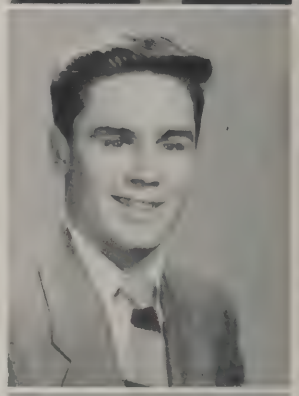

MAY SHEA
"I Can't Get Started"
COMMERCIAL

May . . . Marie's pal . . . Swell kid . . . Never a dull moment with May . . . Loves bookkeeping . . . Prefers football games and basketball . . . "That's life," says May . . . Choral Club . . . Request for "I Can't Get Started" . . . Has a spot for Nat "King" Cole . . . Her ambition is to be a secretary. . . .

GABRIELLE A. SPRING
"Gabriel, Blow Your Horn"
COMMERCIAL

Annie . . . Sports ability plus . . . Friend to all . . . Seen with Clair, Helen, Mary, and Anna . . . Basketball, softball, volleyball, soccer, and field hockey . . . Debate Club, Choral Club and Bowling Club . . . Secretary of Leaders' Corps . . . Her favorite, "High Noon" by Frankie Laine . . . Big Deal! . . . Ambition to be a secretary . . . Becker's. . . .

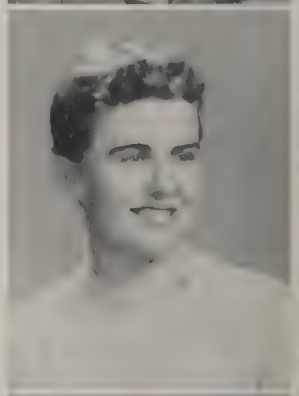

Best Luck, Barb

BARBARA ANNE STOTTLE
"Invitation"
COMMERCIAL

Barb . . . Five feet two, eyes of blue . . . Want to go to Fitchburg or Clinton? . . . "Hi, Ma!" . . . Cute as a kitten . . . What's the junior class got that we haven't got? . . . Likes basketball, baseball, and football . . . Junior Prom Committee . . . MAGNET Business Staff . . . A request for Billy Eckstine's "Somehow" . . . Enjoys Billy May's Orchestra . . . T.A.C. . . . Wants to go to art school. . . .

DONALD TOCCI
"Anytime"
COLLEGE

"Sike" . . . Swell kid . . . Sharp dresser . . . Friend to all . . . Likes English . . . Looks 'n all . . . Likes baseball and football . . . A member of the L.H.S. undefeated football team . . . Swell dancer . . . T.A.C. . . . Has a way with the girls . . . Wants to be a coach . . . Worcester Academy. . . .

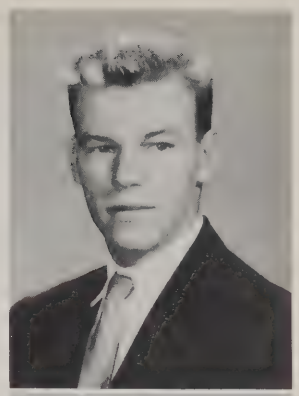

SANDRA FAY STRANG
"Somebody Loves Me"
COLLEGE

Sandy . . . What a twirler! . . . Everybody's friend . . . Never without a smile . . . Going steady? . . . Swimming and hockey . . . Choral Club, F.T.A. and Art Club . . . Treasurer of room 1 . . . Baton twirling, her favorite hobby . . . Leads the band . . . "Wish You Were Here" . . . Tony Bennett . . . Nurse . . . Worcester Memorial School of Nursing. . . .

PATRICIA R. TOCCI
"Patricia"
COMMERCIAL

Pat . . . Swell personality . . . Collects pennies . . . Favorite sports, basketball, baseball, hockey, and tennis . . . Press Club and Choral Club . . . Dreams over Mel Torme . . . "Counted pennies never grow" . . . T.A.C. . . . Comptometer operator . . . Stephens. . . .

JANICE MARY SULLIVAN
"Sweetheart of My Dreams"
COLLEGE

Jan . . . Beautiful dark brown hair and brown eyes . . . "You ought to be in pictures" . . . She loves room 2 . . . "How's everything?" . . . Likes the "Blue Tango" . . . Favorite singer, Eddie Fisher . . . Name often on the honor roll . . . Likes volleyball, bowling, and field hockey . . . Collects china angels . . . MAGNET Editorial Staff . . . T.A.C. . . . Wants to be a teacher . . . Regis. . . .

JANET ANN TORMEY
"Lovely to Look At"
COMMERCIAL

Jan . . . Oh those eyes . . . Nothing could be cuter . . . Where were you last night . . . Never without Nan . . . Likes skiing, basketball, and tennis . . . Press Club, Art Club, and Bowling Club . . . Often seen at T.A.C. . . . Admirer of Frankie Laine and Stan Kenton . . . "Mott" . . . Plans to do office work . . . Will be seen next year at Becker Junior College. . . .

RICHARD SURRETTE
"Open the Door, Richard"
COLLEGE

"Ziggy" . . . Swell . . . Neat dresser . . . Everyone's pal . . . Good dancer . . . Baseball and basketball . . . French Club . . . Vice president of room 11 . . . Likes Perry Como . . . Gets around . . . T.A.C. . . . Physical education teacher . . . Worcester Academy or University of Massachuhsetts. . . .

NORMA ANN VALERI
"My Foolish Heart"
COMMERCIAL

Norm . . . Terrific . . . Wonderful friend . . . Fun . . . "Where's my better half?" . . . Found at T.A.C. on Saturday night . . . Requests "My Destiny" . . . Loves to dance to Billy May's Orchestra . . . Basketball and softball . . . Press Club and Art Club . . . Homeroom secretary, treasurer and vice president . . . A future medical secretary . . . Stephens. . . .

NORMAN THOMAS
"Nature Boy"
COMMERCIAL

"Cat" . . . Sporty dresser . . . Oh, that haircut . . . A great cartoonist . . . Loves art . . . "That's fast," says "Cat" . . . Likes jazz . . . T.A.C. member . . . Book Club . . . "Moody's Mood for Love" is his favorite . . . Wymonie Harris fan . . . Plans to become a cartoonist . . . An art school, maybe. . . .

CLAIRE THERESA VIENS
"I'm Making Believe"
COMMERCIAL

Claire . . . A real L.H.S. sport . . . Field hockey, baseball, and basketball . . . Quick, quick, like a bunny . . . Gym, her favorite subject . . . Never a dull moment . . . Always on the "Go" . . . Doesn't care too much for shorthand . . . Wants to be a secretary. . . .

LEANNE MARY WASS
"With Those Flirty Flirty Eyes"
COMMERCIAL

Lee . . . Wonderful personality . . . Always a smile . . . Do good things come in small packages? . . . Hi, Hon . . . A Grant girl . . . Likes bookkeeping . . . Sporty dresser . . . Basketball and bowling . . . MAGNET Business Staff . . . President and secretary of home room . . . T.A.C. . . . Request for "Stardust" . . . Eddie Fisher . . . Aviation secretary . . . Aviation Training School. . . .

PRISCILLA ANN WHITE
"Those Little White Lies"
COLLEGE

Pris . . . "My mother will have a bird!" . . . Swell . . . Personality plus . . . Loves dancing . . . T.A.C. . . . Hockey, swimming, bowling, skiing, basketball and soccer . . . French Club, MAGNET Business Staff and Press Club . . . Inter-Class Play . . . Treasurer of room 3 . . . "Outside of Heaven" . . . Eddie Fisher fan . . . Going to be a nurse, Worcester Memorial Hospital. . . .

JOHN R. WATSON, JR.
"Oh, Johnnie"
COLLEGE

Jack . . . Always on the go . . . Our electrician . . . Dramatic Club, Camera Club . . . Likes staging plays . . . Production manager of our senior class play . . . Stage manager . . . "Lone democrat" . . . Auto mechanics is his hobby . . . Wants to be an engineer . . . Will do a good job. . . .

PHILIP W. WIGGIN
"Take Me Out To The Ball Game"
COLLEGE

Phil . . . Cute . . . One of our Sterling pals . . . A friend to all . . . Collects match book covers . . . Baseball, basketball, hunting, fishing and swimming . . . Dean Martin, his specialty . . . Likes "Wish You Were Here" . . . Take Off!!! . . . Strike! . . . Wants to be a pro baseball player. . . .

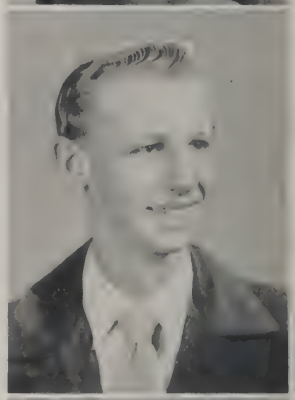

CAROLYN ANN WHITCOMB
"Jingle, Jangle, Jingle"
COLLEGE

"Cash" . . . Oh, that beautiful complexion . . . Black hair and brown eyes . . . Tall, dark, and pretty . . . Basketball, field hockey, bowling and swimming . . . Dramatic Club, Radio Club, Bowling Club and Ski Club . . . Enjoys reading and sports . . . Dreams to "Stardust" . . . Likes Kay Starr and Glen Miller . . . Don't get panicky . . . Future nurse. . . .

EDITH MILDRED WILES
"Sweet and Lovely"
COLLEGE

Edie . . . Short and cute . . . Personality plus . . . Looks good in everything . . . Plays basketball, softball, volleyball, field hockey, bowling and swimming...French and German Clubs; F.T.A.; MAGNET Editorial Staff . . . Vice president of home room . . . Likes "Because" by Mario Lanza . . . Member of T.A.C. . . . English teacher . . . Fitchburg State Teachers. . . .

JOAN SHIRLEY WINANS
"Ain't She Sweet"
COMMERCIAL

Joanie . . . Our little out-of-town gal . . . Sterling . . . Oh, how small . . . Enjoys basketball . . . Excellent player . . . Listens to pop music in her spare time . . . "Don't Let The Stars Get In Your Eyes" . . . Guy Lombardo fan . . . Also likes Perry Como . . . "You farmer" . . . Plans to be a secretary . . . School undecided. . . .

JOHN PAUL CICCONE
"Dancing In the Dark"
COMMERCIAL

"Bonzo" . . . Never a dull moment with "Bonzo" . . . Always smiling . . . Great golfer . . . Member of Camera Club . . . Home room treasurer of room 5 . . . Has a great collection of records . . . His favorite, "Because You're Mine" . . . Loves Mario Lanza and Stan Kenton . . . "If you have something to do, do it" . . . Army . . . Going to be an officer. . . .

JOHN CARMINE J. ZINNA
"It Isn't Fair"
COLLEGE

Johnny . . . Who's the lucky girl? . . . Smile and the world smiles with you . . . One of our basketball stars . . . How's the car? . . . Asks for "Stardust" . . . Prefers recordings by Nat King Cole and Ralph Flannagan . . . "What?" . . . Enjoys baseball and track . . . Hobby, racing . . . President of junior home room . . . Plans to be an electrical engineer . . . Boston University. . . .

ALDEN P. BACHAND
"I'm Bashful"
MACHINE SHOP

"Buddy" . . . Calm and quiet . . Likes baseball . . . Favorite subjects, shop and English . . . Student cabinet member of S.T.H. . . . "Let old Mother Nature have her way" . . . Plans to join the Navy and to attend officers' training school. . . .

DAVID MURDOCK
"Riding Down The Trail"
MACHINE SHOP

Dave . . . A horseback rider . . . Swell . . . Personality plus . . . Likes baseball . . . Rooter for the Red Sox . . . Likes shop and history . . . Takes part in all school sports . . . Agreeable in every way . . . Plans to be an Air Force pilot. . . .

RICHARD P. GAOUETTE
"Open The Door, Richard"
MACHINE SHOP

Dick . . . A fellow who can take a joke . . . Swell . . . Quiet . . . His hobby, weight lifting . . . Loves to read . . . Easy to get along with . . . Known and liked by everyone . . . Favorite sport, football . . . Likes history . . . President of the Saxton Trade High School . . . Request for "Take Me In Your Arms" . . . Plans to travel after State Teachers' College. . . .

NORMAN A. BROOKS
"The Devil and the Deep Blue Sea"
CABINET MAKING

Brooksie . . . Doesn't the alarm clock work? . . . Hobby, home workshop . . . Favorite sport, football . . . Nice . . . Friendly to all . . . Likes Rosemary Clooney and Gene Krupa . . . Ambition to have a contract cabinet making shop . . . T.A.C. . . . Member of Civil Defense...Plans to join the Navy....

WASHINGTON CLIPPINGS

News was just received that artist SANDRA McMINN was asked to paint President Eisenhower's portrait.

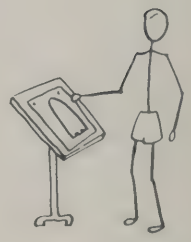

Draftsman EDWARD HACHEY has just seen his design for a super jet rocket put into action! The rocket will be used in a fifteen minute trip around the world. The official airline hostesses will be VIRGINIA CANTALUPO and LEANNE WASS. The head pilot chosen to navigate the rocket is JAMES JOY. The secretary appointed was CYNTHIA LANCIANI. W.A.F. Corporal PATRICIA GAUTHIER, Petty Officer ORLANDO LISCIOTTI, and GEORGE MUNYON, a valuable technician, will be among the crew.

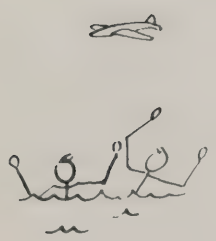

The efforts of Pilot DAVID MURDOCK and MARGARET CATALETA, airline hostess, brought about the rescue of two valuable Navy men, GERALD RICHARDS and ROBERT ROFFEE, who were reported missing.

GUY GAUTHIER is inspecting all the meat going into the White House. This is a tremendous job because of the numerous attempts at assassinating the President.

WASHINGTON CLIPPINGS—*(Cont.)*

We hear that GRACIE GRECO is holding down a steady job of designing Mamie Eisenhower's wardrobe.

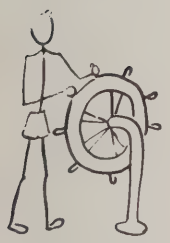

JOHN BLANCHETTE was seen on board the S. S. United States "As Captain of this great ship."

A top physical therapist, MURIEL DeLISLE, and LUCIEN CAISSE, an important carpenter, have been reported missing. The case is a Naval matter under the supervisions of Admirals ALDEN BACHAND and NORMAN BROOKS.

JANET CUTLER has full charge of the recreational program at the White House.

THE MEDICAL WORLD

At the Leominster Hospital GAIL AGNEW and GERRY BLOOD are copping top honors as nursing superintendents.

The Red Feather Girl at Burbank Hospital is JUDY BOUVIER. There was quite a bit of competition with ANN ARNOLD and SANDRA STRANG in training there also.

We visited the adjoining offices of DONALD BRACANI and JOE LANZA, who we hear are going to be our new school dentists. It was nice to see NORMA VALERI working as their medical secretary.

JOANNE CHESTER has a soft job as nurse at the Recreation Center. In her spare time you can often see her in the gym.

Nurse MARIE CORMIER with her magnificent giggle is a tremendous morale booster to the boys in the veterans' hospital.

Also seen among the graduates of Leominster High was JEAN CONSALVO, one of the dental receptionists assigned to special duty at the recently opened Dental Clinic in Chicago.

THE MEDICAL WORLD—*(Cont.)*

ARDATH DEWHURST, NANCY GILLIS, and MARION LOLLI are pretty popular nurses at Burbank Hospital from the rumors that we've heard from some of the patients.

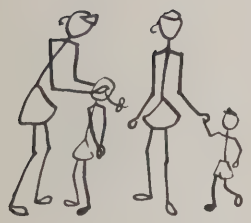

ALICE REGAN is now public health nurse for our fair city. Helping her out on her tremendous job of keeping the school children clean is JOAN NAYLOR.

Nurses SHIRLEY RHODES and JULIE CIPROTTI have been found after a ten-hour search at the Leominster Hospital. They had been testing a new anesthetic and were carried away.

SALLY RIDLEY and MARLENE PORTNEY accidentally stumbled on a cure for chicken pox No. 404. To their dismay, they found that a cure for chicken pox had already been discovered.

CHARLES JOHNS, eminent young surgeon, with the assisting nurse, DORIS BERTHIAUME, operated on HENRY PAQUETTE this morning. To their astonishment they found a small reel of cartoons.

Our little flag bearer, PRISCILLA WHITE, is now head nurse of Worcester Memorial. From what I hear, she's making out pretty well.

THE WORLD OF EDUCATION

PAUL LATINI, shop teacher at Oval High School, took his class over to LAWRENCE AMBURGEY'S Carpenter Shop to show his students the art of cabinet making.

A United Teachers' Convention was held in Ottawa, Canada, with teachers present from all over North and South America. Among the honored guests were RONALD SAUDELLI, outstanding American history teacher, and LORRAINE BROOKS, voted the most popular grade school teachers in Chile.

Also present were ELEANOR BERTHIAUME and RICHARD GAOUETTE. They gave speeches on "The Importance of Developing and Training the Mind of a Teenager."

BARBARA STOTTLE, a Tufts alumna, spoke on the "Importance of Fraternities," while ROBERT NOEL of Becker Junior College spoke on "College Life for Girls."

JANE PARENT received a tremendous ovation from the male part of the audience after talking to the women on "The Importance of Making Your Own Clothes."

CORRINE BURCHSTEAD and ROSANN FEDERICI joined forces after graduating with honors from F.T.C. and have made plans to start an elementary school with PATSY LAPOSTA as their principal! ! ! !

THE WORLD OF EDUCATION—*(Cont.)*

ROBERT BETTS, DAVID DAY, and RONALD JOHANNSON, all of the Coast Guard, were given medals for their valiant service in the line of duty.

HENRY RICHARD tried working for his brother for a few years, but gave it up as a lost cause when his buddy, RONALD FITZGERALD, persuaded him to go to college with him.

There are two vacancies in the public school system. Both JANICE SULLIVAN and PATRICIA ROGERS prefer the kitchen to the classroom. Better money, too. . . .

On the last sports broadcast we heard that The Great Philip Wiggins is playing 9 positions for the New York Yankees.

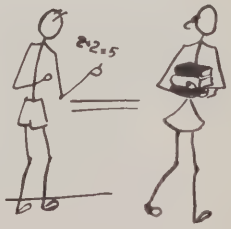

Leominster High School has added two new members to its faculty. They are EDITH WILES, an English teacher, and RONNIE DELLECHIAIE, a math teacher. Lucky pupils!!

HELEN MORAN and BETTY COTE, elementary school teachers, skipped school to go down to the Boston Garden to see ANNABELL SPRING and HELEN ALLAIN play basketball.

THE WORLD OF EDUCATION—*(Cont.)*

We were at Madison Square Garden last night to see an old classmate of ours, ROGER MELANSON, fight for the first time since he won the heavyweight title last September..

THE BUSINESS WORLD

JOHN HOWARD, who is working with a big accounting firm in New York, and ANGELO CELLI, head professor of math at Columbia University, flew home last weekend for a short visit.

It was quite a surprise to these two young men to see SISTINA CAPOCCIA and JUDY BURNAP, two of their former classmates, working as hostesses on the plane.

RICHARD GARDNER has just opened a new antique shop.

WILLIAM DEL GUIDICE, noted television technician, stated today that the reason so many television sets have been acting up is that NANCY METROS was on the other night and the controls just couldn't take it. NANCY has her own program now, interviewing student nurses. Just by chance, she had on her program this particular night her old school chums CAROLYN WHITCOMB and PAULINE LAPIERRE.

JOHN KLUMP, who is an agricultural missionary, has begun to take his hobby of photography seriously. He has been seen with the negatives on the Big Business deal between accountant ROGER BEDARD and that well known business man WILLIAM DINARDO. He's just got to stop watching Casey the Crime Photographer!

THE BUSINESS WORLD—*(Cont.)*

JACKIE SERAFINO, RONALD ROGER'S charming private secretary, was in the Beauty Shop run by CLARA PROIETTI, having her hair done by JENNY GOWDY. CLARA'S assistant was setting her hair for her big date with her boss that night, when she overheard that BARRY JANNSON had just discovered how to split an atom 15 ways.

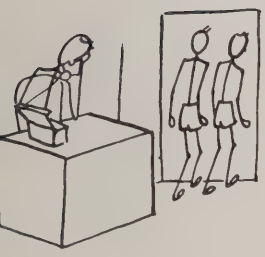

RICHARD LAFRANCE'S graham cracker business is slowing down since he lost two valuable head engineers, CHRISTIE JOHNSON and WILLIAM DIETSCHE, who were called into the service.

MARION NISULA is looking for a maid these days to help with the housework since her book, "How to Trap and Train Baboons," has become a top seller.

FAYE DAVIDSON and ANTONETTA DIFAZIO have joined talents and have opened a beauty parlor in New York on 49th Street.

JOHN LYNCH, president of the Peabody Pencil Manufacturing Company, was honored at a dinner given by penmen JOHN CICCONE and EARL GRAVES, head engineers.

THE BUSINESS WORLD—*(Cont.)*

Artist SALLY SAWYER has found herself a job lately painting the portraits of PAUL L'ECUYER, well publicized business man, and his trusted partner, LOUIS CICCOLINI, who is still running the ever popular Ciccolini Furniture Store.

Secretary JANET TORMEY is finding it hard to spend all the forty thousand her boss left her. . . . Operator ELEANOR MEOLI has been looking for a job since the dial service was introduced. . . .

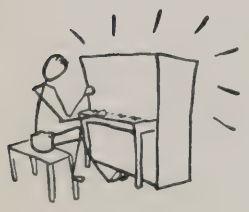

Flash and we do mean flash . . . JOHN ZINNA has wired the whole town of Leominster in three hours. He is even bringing a piano wired to play boogie woogie and light up at the same time.

Over in Paris CAROLYN HARRIS is setting the world of fashion on fire, with her dashing designs.

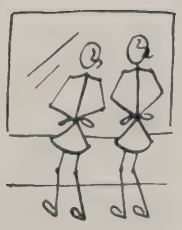

The fabulous Saks Fifth-Avenue window arrangements have been named by the world committee as the most expertly designed in the world. This window arrangement was done by PHYLLIS BERGERON, renowned artist. The committee who selected Saks window includes two prominent American artists who have gained world fame, CAROL MOREAU and ELIZABETH CRAWLEY.

THE BUSINESS WORLD—*(Cont.)*

The stage manager for that Broadway play is JOHN WATSON.

General JERRY COSGROVE has just captured Girls' State with the aid of Captain BOB BROWN and Lieutenant HERB HOWARD.

Will somebody please call for a tow truck. NEIL GALLAGHER'S car is stuck in Fitchburg again.

RICHARD "CHEETA" COCCI has just announced that there will be free shoeshines for every person who has three feet.

CLAIRE VIENS, BARBARA PIEMONTESE, JOAN WINANS, and PHYLLIS PADOVANO are sharing an apartment in New York. From what we've heard they are all successful secretaries.

PAT CLARK has accepted a job as a comptometer operator at the Pentagon in Washington. Her work is top secret and may have some bearing on the Korean War.

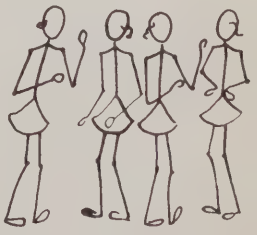

At a recent secretaries' convention held in New York, many alumnae of Leominster High School were present. We saw ANN MITCHELL, ANNA SCIPIONE, EVA POLLASTRI, and GLORIA BILODEAU talking over old times.

THE BUSINESS WORLD—*(Cont.)*

PAT TOCCI has set a new world's record for the fastest operator of a comptometer. Of course, she received her training in "SAM RIFKIN'S Business School." JOANN PIZZICONI is also an honor student at his school.

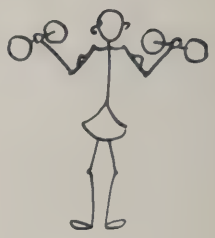

EILEEN HOLLAND has recently opened a Physical Education School for Women Amazons. This should prove to be a great help to the fair sex in leap year.

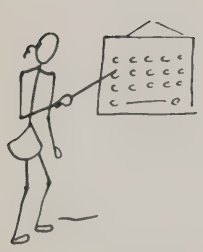

We hear MARY CICCONE, JEAN CABANA, and MAY SHEA have combined forces to form the "Shone Short Secretarial Course." Any applicants????

JANE FAULKENHAM, world renowned beautician, has announced that her long awaited contribution this year is a new hair style called the "Butterfly." The fly away effect is accomplished with, surprisingly enough, an eggbeater!

Oil king millionaire, TOM DERBY, has just bought ROLAND DORAIS'S patent for his gigantic four decker ice cream scoop. Both men are employing BETTY ELLIS and MARY AVERSA as their private secretaries.

LIONEL IRVINE has been able to buy two more gas stations to add to his chain.

THE BUSINESS WORLD—*(Cont.)*

MARTHA GLAWSON, wife of a brilliant Boston teacher, is running a prominent home accounting course.

One of our old classmates, Reverend WILLIAM HOWELL, was seen going into BILOW'S Boudoir Furniture Store. I guess he was going to furnish his parish house with some of Bill's fine furniture.

Because of his faithful attendance at the movies, DONALD PERKINS was left some shares in the Loew's great movie syndicate.

WINFIELD MAXIM'S collection of electric trains has gone on display in one of New York's greatest exhibits of trains.

WALTER DAY was seen pushing RICHARD ROBICHAUD'S car towards a service station. The question of the day is, will Robie's car ever run on its own?

WILLIAM GAULD, businessman, was seen talking to CHARLES BOYCE, yesterday, and from what I gathered, Charlie was going to buy a new convertible—maybe even a Cadillac!

THE MEDICAL WORLD—*(Cont.)*

We hear that FLORINDO DANDINI has been talking about wiring his car. It looks like electrician CHARLES GAGE has a job on his hands.

MISCELLANEOUS

BETTE COLEMAN has an employment agency in Boston.

MARIE DEBONVILLE is off on another tour of France.

NORMAN THOMAS, well known trumpet player, and PETER FARINELLI, a popular saxophone blower, have just started their own band.

Mother of three children, CLAIRE HETCHELL, has been awarded the "Mother of the Year."

Home on vacation are three of our classmates. These boys were given the highest honor any athlete could ever ask for. They were named "All American," SIDNEY BROWN, for basketball, JOHN SMITH, for football, and DON TOCCI, for baseball. Congratulations, boys!!

JOE "SKEEZIX" SERAFINI is playing ball with the Boston Celtics. We hear that he is top man around there now. Also at the Leominster Hospital we saw RICHARD SURRETTE with a broken ankle. It looks like there won't be any more parties at Holy Cross, for some time.

MISCELLANEOUS—*(Cont.)*

ROBERT NORMANDIN, Korean hero, has returned to Leominster and decided to settle down here.

Although ELAINE BELLIVEAU has graduated from F.T.C. she is still working hard for her master's degree!

PHYLLIS CONSALVO, author of that new smash hit, recently went on a tour to Europe.

The stunning airline stewardess who was so efficient was none other than her old school chum, JOYCE PETERSON.

DALE MICLON was in an accident. Guess he doesn't mind as long as JACKIE ROBERTS is his cute nurse.

ARDENE HICKS formally skated her way out of the sticks. She's on her way to a brilliant future in the air. Hope those pilots can keep their minds on their job.

When RAY LYONS was shipped to East Cunyard he was very much surprised to see none other than his old buddy, GEORGE NORRIS, as his commander.

MISCELLANEOUS—*(Cont.)*

When asked how they enjoyed skating around the world, ALICE BATES and JOAN LABELLE replied, "We found it quite easy but our skates were very rusty after skating over the Atlantic Ocean."

ARNOLD BASKIN, BERNARD DONAHUE, and LESLIE SKINNER were fined by a game warden of the Maine woods for shooting three flamingos.

JIMMY MARRONE, swimming champ, when asked how he felt after swimming the Atlantic Ocean said, "I didn't mind the sharks nor the waves, but I just couldn't stand the water in my ears!"

JOE DECAROLIS, head football coach at the University of Massachusetts, is back in Leominster this season, looking for prospects for his freshman team.

THE WINTER CARNIVAL

This year the Winter Carnival Ball was held on February 14th, St. Valentine's Day, at the City Hall. The queen for the carnival was Judith Burnap and her court consisted of Sandra Strang and Joyce Peterson. Herbert Howard was the king, with John Smith and Charles Brown in his court.

The chairmen for the Carnival were Angelo Celli, Sarah Ridley,'53, Normand Letarte and Susanne La Clair, '54. Sandra McMinn was in charge of the sculpturing. Assisting her were Rosanna Newell of the junior class and Margaret Pauley of the sophomore class.

After school on the thirteenth, the sculpturing began. The seniors received first prize with their statue of the "Snow Crop" bear. The sophomores came in second with their "Kool" penguin, and the juniors received third prize for "Muriel" the cigar.

The next morning a ski meet was held at the ski tow. That night at the coronation, the senior class vice-president, Joseph Lanza, accepted, in behalf of the class, the trophy, which is awarded to the class with the highest number of points.

CLASS

Most Likely to Succeed
Patsy LaPosta ..... Sally Ridley

Nicest Smiles
Jackie Roberts ..... Robert Betts

Class Jitterbugs
Louis Ciccolini ..... Marion Nisula

Class Wits
Margaret Cataleta .. Gerald Cosgrove

Best All-Around Kids
Angelo Celli ..... Nancy Gillis

BALLOT

Best Dressed
Sidney Brown ..... Betty Coté

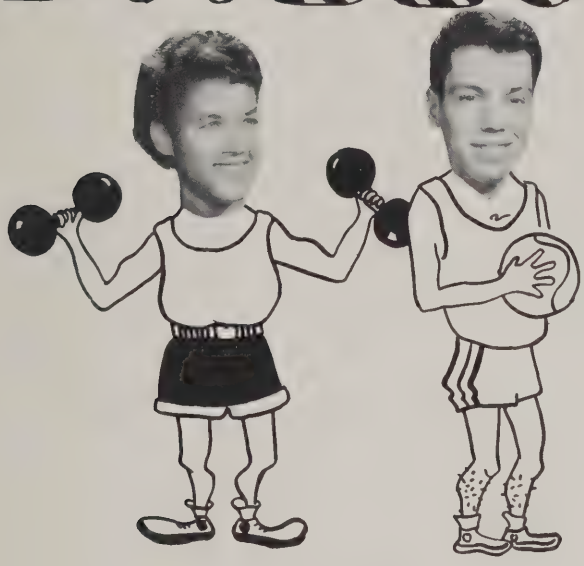

Class Athletes
Joanne Chester ..... Ronald Saudelli

Cutest
Judy Burnap ..... Leslie Skinner

Most Talented
Charles Johns ..... Sandra Strang

Friendliest
John Smith ..... Ann Mitchel

SOPHOMORE PARTY

The Leominster High School auditorium was decorated in green and white for the sophomore party sponsored by the class of '52, for the class of '53. The dance music for this event, which was held on January 5, 1951, was supplied by the Aristocrats, made up of members of the classes of '52 and '53.

During the intermission everyone went downstairs to eat the refreshments. Later on the dancing was resumed.

THE SOPHOMORE PARTY

On November 3, 1951, the annual Sophomore Party was given by the class of '53, in the Leominster High School Auditorium. Entertainment and refreshments were enjoyed by all, and the music for dancing was provided by Eddie Davis and his orchestra. Prizes were awarded to the best dancers. This event, which was enjoyed by all who attended, was considered a great success.

1951—SPEECH CONTEST

On the fifteenth of November, 1951, the annual speech contest was held in the Leominster High School Auditorium. The speakers for the class of '53 were Martha Glawson, speaking on Juvenile Delinquency, and Carolyn Witcomb, whose speech was entitled "My Dad." Judges in the semi-finals were Miss Lucia Piermarini, Mrs. Patricia Pothier, and Miss Shirley Coakley. Miss Lucile Brown, Miss Leta Wedge, and Miss Jean Carrugher were judges of the finals and awarded first prize to Martha Glawson; second prize to Carl Lanza, '54, and third prize to Louise Leighton, '52. Donald Tocci was chosen master of ceremonies and William Howell was speaker at large.

JUNIOR PROM

The annual Junior Promenade, on May 5, 1952, followed the established pattern and was held in City Hall from eight until twelve. After reaching City Hall, which was gaily decorated with crepe paper, we danced to the music of Pat Mulvane and his orchestra.

At midnight the music stopped but everyone was still in high spirits. The class proceeded to the Town and Country Club, where a delicious turkey dinner was awaiting us. After the band stopped playing, the juke-box was kept going with nickels, dimes and quarters.

SENIOR PROM

"Just look at all the people! How did they ever manage to get such a crowd to the prom?"

"Magic. I guess these Senior Girls do have a trick or two up their sleeves, don't they?"

This conversation could very well have been heard on Friday, December 12, 1952. The Senior Prom was in full swing to the music of Frankie Dee and his orchestra, and City Hall was a blaze of lights, crepe paper decorations, and the sparkling crystal ball.

One highlight of the evening was the grand march led by President Patsy La Posta and his partner Lillian Smith, followed by the Vice-President Joseph Lanza and Nancy Bobeck, Secretary Rosanne Federici and Barry Janson, and Treasurer Betty Coté and Roger Melanson.

HORROR DAY

Horror Day—does this conjure up a picture in your mind of Frankenstein and Draculas wandering around? Horror Day at L.H.S. is somewhat different but only a very little. L.H.S. horrors are girls who are not allowed to put up their hair the night before and so come to school on Horror Day with straight uncurled hair and wearing jeans and old shirts. Of course lipstick is banned on that day also, to complete an already pretty awful picture.

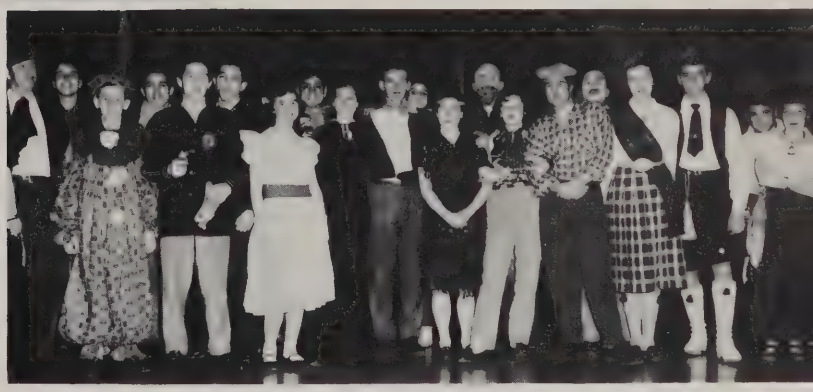

CAREER DAY

The annual Career Days were held on November 8, 1950, November 14, 1951, and November 12, 1952. Mr. Robert C. Laserte was in charge of them, and their purpose was to familiarize the students at L.H.S. with various occupations. To do this many people from many different occupations came to our school to talk to us. Career Day is a very valuable day to all on "The Hill," and one which should be continued through the years.

C.M.I.P.A.

Each year the Central Massachusetts Interscholastic Press Association holds two meetings which every member of the Press Club, Magnet Editorial Staff, and the Magnet Business Staff are invited to attend. This year we are honored in having a member of L.H.S., Robert Betts, as treasurer of the organization. At the meetings, previous methods of putting together school papers and yearbooks are discussed.

ACTIVITIES

1st Row, Left to Right: George Antonioni, Julie Ciprotti, Nancy Gillis, Susanne La Clair, Sarah Ridley, George Peck. 2nd Row, Left to Right: Carolyn Whitcomb, Lois Moran, Marlene Portney, Joyce Peterson, Marie De Bonville, Sherman Poultney, Edward Selig, Shirley Rhodes, Carl Baker, Joan Gentile, Leeds Carluccio. 3rd Row, Left to Right: Jean Consalvo, Rosanna Newell, Carole Pitts, Judith Burnap, Janice Sullivan, Edith Wiles.

MAGNET EDITORIAL STAFF

The Magnet Editorial Staff is the busiest club of all the clubs on the hill. Its purpose is to produce the yearbook, under the supervision of Miss M. Elizabeth Colley, George Antonioni and George Peck.

The officers are Editor, Nancy Gillis; Assistant Editor, Sally Ridley; Secretary, Julie Ciprotti; Junior Editor, Susanne LaClair. The department heads are Sandra McMinn, art; Marlene Portney, special features; Jacqueline Roberts, clubs; Jean Consalvo, biographies; Louis Ciccolini, boys' sports; Carolyn Whitcomb, girls' sports; and Edith Wiles, special features.

1st Row, Left to Right: Patricia Rogers, Jane Parent, Cynthia Lanciani, Leanne Wass, Barbara Stottle. 2nd Row, Left to Right: Joanne Fiorentino, Jean Beren, Mary Hallock, Helen Moran, Bette Perlstein.

MAGNET BUSINESS STAFF

The Magnet Business Staff play an important part in the production of the *Magnet*. They solicit ads for the *Magnet* and make up the dummy for the advertising section. The Business Staff also pay for all expenses and collect the money from the students for the purchase of the *Magnet*. Miss Kathleen F. Smith is the faculty advisor. The co-managers of the Business Staff are Jane Parent and Winfield Maxim.

1st Row, Left-Right: Janice Kipp, Catherine Royak, Evelyn Paquette, Marian Whitney, Norma Valeri, Carol Cataleta, Joan Newton, Joyce Peterson, Gloria Magnin, Judith Burnap, Dorothy De Saulniers, Chiara Del Giudice, Carolyn Harris. 2nd Row, Left-Right: Nancy Metros, Marion Nisula, Patricia Connolly, Virginia Sefton, Marjorie Girouard, Sandra Strang, Nancy Stuart, Claire Hetchell, Patricia Lindsay, Sylvia Mason, Linda Lamlein, Phyllis Padavano, Lucille Sicard, Sandra Castriotta, Ann Arnold, Emily DeCarolis, Mr. Claude Munson. 3rd Row, Left-Right: Catherine Bryne, Elizabeth Curry, Alice Anderson, Elizabeth Donahue, Doris St. Laurent, Ruth Harmer, Alice Bates, Barbara Stottle, Janet Tormey, June Kipp, Kathleen White, Joyce Rioux, Rita D'Innocenzo, Sheila Tisdale, Jane Marks, Elaine Lemire. 4th Row, Left-Right: Eugene Contois, James Chaussee, Philip Sanborn, Richard Lemoine, William Howell, Bruce Moore, Barry Watkins, Roland Dorais, Glenn Gaetz, Albert Brosseau, James LeGay, George Toomey.

ART CLUB

The Art Club, under the direction of Claude Munson, meets every Tuesday during X period. The members work on applied arts, which consist of stenciling, leather and metal crafts, and jewelry. Ceramics are also included in their art crafts.

1st Row, Left-Right: Elaine Lemire, Jane Wheeler, Doris Berthiaume, Judith Bouvier, Sarah Ridley, Joyce Lavelle, Ruth Harnden, Jane Marx. 2nd Row, Left-Right: Judith Coolidge, Carole Pitts, Linda Lamlein, Jane Donnelly, Carol Groves, Edith Wiles, Paul L'Ecuyer, Marie De Bonville, Jacqueline Roberts, Carol Powers, Elfriede Goetz, Katherine Mahler, Flora Smith, Susanne La Clair. 3rd Row, Left-Right: Mrs. Elizabeth Morrill, Bette Perlstein, Jean Beren, Adelle Gutman, Karen Swanson, Joan Algier, Corrine Burchstead, Evelyn Paquette, Carol Cabana, Fayette Kennard, Joan Newton, Eleanor Berthiaume, Jean Nutter, Marian Whitney, Priscilla White, Ann Zoll, Elizabeth Branch, Roberta Marshall, Constance Anderson, Gloria Caplette, Mrs. Miriam Bucknell. 4th Row, Left-Right: Daniel Hill, David Richardson, Daniel Perry, Dennis Duval, Richard Cutter, Thomas Eyles, Christie Johnson, Bruce Moore, William Ogg, Richard Surrette, Paul Martineau, Richard Donnelly, Peter Selig, James McHugh, Edward Selig, Brian Riley, Leeds Carluccio, Normand Letarte. 5th Row, Left-Right: Mary Childers, Marjorie Girouard, Irene Thibodeau, George Toomey, Lawrence Mason, Carl Baker, Robert Anderson, Jane Coté, Joan Ericson, Phyllis Caron, Paula Rainville, Doris St. Lawrence, Diane Brousseau.

THE FRENCH CLUB

The French Club is a very active club and always has a large membership, consisting of members of the French classes. The club sells pencils each year and this year is sponsoring a cook book to earn money for the purpose of bringing a French boy, who is an orphan, to the United States for one year.

The club meets once a month in different members' homes. Mrs. Miriam Bucknell is faculty advisor. This year's officers are President, Paul L'Ecuyer; Vice-President, Marie DeBonville; Secretary, Jacqueline Roberts; and Treasurer, Edith Wiles.

1st Row, Left-Right: Miss Elizabeth Colley, Paul L'Ecuyer, Charles Brown, Nancy Underwood, Richard Cocci. 2nd Row, Left-Right: Evelyn Golas, Joan Bonner, Georgia Duplease, Bruce Kalin, Monica Marshall, Guy Gauthier, Joseph Serafini, Herbert Howard, Barry Jansson, Arnold Baskin, Louis DiGiovanni, John Lynch, Suzanne Caisse. 3rd Row, Left-Right: Charles Johns, Donald Bracani, Richard Bissonette, Donald Scobie, Norman Thomas.

BOOK CLUB

The Book Club, under the direction of Miss Elizabeth Colley, had a very successful and interesting year.

Among the special speakers were Miss Lorna Shaw, a member of the public library staff; Mr. Dwight S. Davis, principal of our school; and Mrs. C. Ernest Green, a traveller, who showed beautiful colored slides of her Western trip.

Just before the winter holidays, a Christmas party was held. In the spring the club enjoyed a literary trip.

Regular meetings included book reviews, panel discussions, and games.

Club officers are President, Patricia Lander; Vice-President, Charles Brown; Secretary, Nancy Underwood; and Treasurer, Paul L'Ecuyer.

Left-Right: Ruth Wyman, Marjorie Kneeland, Donald Gove, Elinor Agurkis, John Agurkis, Irene Thibodeau and William Rogers.

RADIO CLUB

The Radio Club includes members from Leominster, Fitchburg, and St. Bernard's High Schools. Every Saturday morning from 10:05 to 10:15 representatives from each school tell what went on during the previous week. They also have a music program every Saturday morning from 11 o'clock to 12 o'clock, during which they play the ten top tunes of the week over WEIM. These talks on school enable our parents and other interested people to find out what has been going on in the schools. The officers of the Radio Club are composed of students from all the high schools. The treasurer, Elinor Agurkis, and two members of the Executive Board, Donald Gove and Alan Fraser, are from Leominster High School.

1st Row, Left-Right: Judith Bouvier, Jane Parent, Patricia Rogers, Helen Moran. 2nd Row, Left-Right: Lorraine Brooks, Suzanne Caisse, Joan LaBelle, Beverly Aucoin, Fayette Kennard, Sylvia Mason, Elizabeth Branch.

FUTURE TEACHERS OF AMERICA

A comparatively new and active club at L.H.S. is the Future Teachers of America. This club was organized in early September for the purpose of promoting an interest in teaching as a career. The members of this club play an important part in Career Day with President Patricia Rogers presiding.

F.T.A. sponsored many trips to teachers' colleges in Massachusetts, such as Fitchburg, Worcester and Framingham State Teachers Colleges. Throughout the year this club had many teachers and educators speak to them on teaching as a career.

The officers are President, Patricia Rogers; Vice-President, Judith Bouvier; Secretary, Helen Moran; and Treasurer, Jane Parent.

1st Row, Left-Right: Carolyn Newell, Sherman Poultney, Shirley Rhodes, Robert Stoddard, Elfriede Goetz, Edith Wiles, Allen Crossman, Rosanne Newell, William Howell. 2nd Row, Left-Right: Ross Deacon, Diane Wiley, Robert Betts, William Lewis, Virginia Osborne, William Bagley, Patricia Rogers, John Joyce.

GERMAN CLUB

The most recent addition to the extra-curricular program of Leominster High School is the German Club, which was started at the request of the German students. This club has as its aim to better acquaint the students with the customs of the German people and to enable them to learn more about Germany. The club plans to have speakers to help them in this purpose. All second year students are eligible to belong to this club. The faculty advisor is John Joyce. The officers are President, Elfriede Goetz; Vice-President, Edith Wiles; Secretary, Shirley Rhodes; and Treasurer, Robert Stoddard.

1st Row, Left-Right: Jacqueline Roberts, Joanne Chester, Helen Allain, Janet Dupee, Mrs. Patricia Pothier. 2nd Row, Left-Right: G. Annabell Spring, Sheila Malloy, Helena Brown, Dorothy Pinder, Ruth Ringer, Carolyn Whitcomb, Marcia Gillis and Suzanne Caisse.

GIRLS' ATHLETIC ASSOCIATION

The Girls' Athletic Association have a business and social meeting each month. During the year they sponsored a dance, a show, and a cake sale to raise money for the blazer awards and to provide funds for uniforms for the varsity teams. They made the arrangements for the girls' after school activities. Plans have been made for a larger group next year. The officers this year are President, Helen Allain; Secretary, Jacqueline Roberts; Point Recorder, Joanne Chester.

1st Row, Left-Right: Corrine Burchstead, John Howard, Marlene Portney, Pasquale La Posta, Mr. Dwight Davis, Marie De Bonville, William Del Giudice, Mary Ciccone, Robert Betts. 2nd Row, Left-Right: Judith Bouvier, Sarah Ridley, Leanne Wass, William Dietsche, Helen Moran, Angelo Celli, Joan La Belle, Patricia Rogers, Mary Aversa, Phyllis Consalvo. Absent: Sandra McMinn, John Watson, Winfield Maxim.

THE NATIONAL HONOR SOCIETY

The purpose of the National Honor Society is to serve our school through the promotion of good scholarship. Since it is called the Honor Society, membership is issued entirely on the marks in this school. To be elected one must have had an average of 85. The meetings were held at night because the members were active in other clubs. The officers for the past year were President, Sally Ridley; Vice-President, Phyllis Consalvo; Secretary, Leanne Wass; Treasurer, Sandra McMinn; and the Chairman of the Ways and Means Committee was Robert Betts.

1st Row, Left-Right: Theodore Kucharski, Joseph DeCarolis, Gerald Cosgrove, Joseph La Posta, Margaret Pauley. 2nd Row, Left-Right: Phyllis Consalvo, James Moran, Richard Comeau, Marion Lolli, Benjamin Lahti, Pasquale La Posta, Eleanor Berthiaume, Ronald Furbush, Donald Gillis, Natalie Damon and Elizabeth Coté.

THE STUDENT CABINET

The Student Cabinet meets every week to discuss problems of the school. This club accomplishes much in the bettering of school conditions throughout the year. Officers of the Student Cabinet are President, Gerald Cosgrove; Secretary, Joe LaPosta; and Treasurer, Joseph DeCarolis. The faculty advisor is Theodore Kucharski.

1st Row, Left-Right: Nancy White, Carol Cabana, Jean Nutter, Joanne Consalvo, Jane Coté, Margaret Cataleta, Fayette Kennard, Jennie Gowdy, Phyllis L'Italien. 2nd Row, Left-Right: Ruth Harnden, Joan Santucci, Dorothy McCaffrey, Joan Ericson, Emily De Carolis, Myrna Briggs, Mary Collenaro, Grace Greco, Gloria Caplette, Barbara Rogers. 3rd Row, Left-Right: Raymond Lyons, Richard Cutter, John Blanchette, James Curtin, Samuel Rifkin, Bruce Wilder, Edward Selig, Edward Frost, Daniel Perry. 4th Row, Left-Right: Clevia Bisceglia, Doris Raffles, Richard Denio, Mary Ciccone, Philia Greenough, June Rivers.

DEBATE CLUB

The purpose of the Debate Club is to give the members an opportunity to learn to express easily, before an audience, opinions which they have arrived at through a logical process of weighing facts and evidence. They do this by informal club discussions of school and teen age questions, formal debates on broad questions of the day, and debate meetings with the debate clubs and forums of other schools.

Miss Lillian Ricker is the faculty advisor. The officers are President, Dale Miclon; Vice-President, Jane Coté; and Secretary-Treasurer, Margaret Cataleta.

1st Row, Left-Right: Nancy Foster, Roberta Marshall, Adelle Gutman, Carol Groves, Shirley Winship, Corrine Burchstead, Martha Glawson, Judith Pizzuti, Ardath Dewhurst, Carol Powers, Elfriede Goetz, Jane Donnelly and Joanne Preston. 2nd Row, Left-Right: Angelo Celli, Rita Darr, Sylvia Larkin, Janet Carr, Joanne Farra, Carolyn Harris, Frances Iacaboni, Mabel Milton, Claire Mazzaferro, Jean Lillie, Hazel Walker, Chiara Del Guidice, Katherine Mahler, Flora Smith, Patricia Cowan, Rose Johns, Lorraine La Pierre. 3rd Row, Left-Right: Joseph Perla, John Agurkis, William Gardner, Patricia Clark, Barbara Di Pasquale, Ruth Davidson, Sally Sawyer, Ann Mitchell, Faye Davidson, Carol Blanchard, Rosann Federici, Ralph Pellechia, Janet Sicard. 4th Row, Left-Right: Lawrence Boissoneau, Richard Donnelly, George Munyon, Dominic Angelini, William Howell, Paul Martineau, Donald Tocci, Roger Bedard, Lionel Irvine, Paul Lister, John Turner, James Kinsella.

CHORAL CLUB

The Choral Club meets every Tuesday during the extra period under the able supervision of Miss Elinor M. Driscoll. During these periods members have furthered and encouraged group singing of all types of music. They have participated in many assemblies and activities outside of school. The secretary this year is Martha Glawson.

1st Row, Left-Right: William Bilow, Wesley Arbo, William Dietsche, Richard Cozzens. 2nd Row, Left-Right: Mr. Donnelly, John Howard, John Klump, William Ogg, Maurice Clifford, Wayne Schofield, John Ciccone, John Mahan, Richard Howard. 3rd Row, Left-Right: Thomas Eyles, Charles Gage, Edward Hachey.

CAMERA CLUB

The Camera Club under the supervision of Everett E. Donnelly enabled interested students to study many of the new techniques in photography. For example, the developing of a film was demonstrated, then experimented with, by the students. During the activity periods the members of the Camera Club met in Room 18.

The officers for the past year were President, John Howard; Vice-President, William Bilow; Secretary, William Dietsche; and Treasurer, Wesley Arbo.

1st Row, Left-Right: Martha Glawson, Joseph Lanza, Phyllis Consalvo, Frank Allard. 2nd Row, Left-Right: Mrs. Elizabeth Morrill, Sheila Regan, Priscilla White, Adelle Gutman, Sheila Malloy, Ann Turano, Venerina Ferrera, Karen Swanson, John Joyce. 3rd Row, Left-Right: Barbara Voedisch, Virginia Osborne, William Rogers, Colby Hatfield, Normand Letarte, Ross Deacon, Jane Wheeler, Rita Bilodeau.

PRESS CLUB

The Purpose of the Press Club is to link or better relate the community with the school. Every week this club has published, in the *Leominster Enterprise,* Senior High Notes, which give to the community a summary of school events. Each person in this club is a member of the staff. All are guided by the co-editors, Phyllis Consalvo and Joseph Lanza; the faculty advisor, Mr. Joyce; and the assistant faculty advisor, Mrs. Morill. These four all give a great deal of time and many ideas which help to make this club outstanding. We want to acknowledge the fine work done by the head typists, Joanne Pizziconi and Phyllis Bergeron. We are also proud to have our faculty advisor, Mr. Joyce, also the advisor of the Central Massachusetts Interscholastic Press Association, which meets twice a year.

1st Row, Left-Right: Gloria Caplette, Katherine Mahler, Joanne Preston, Catherine Royak, Jean Nutter, Dorothy Pinder, Marcia Gillis, Nancy Stuart, and Patricia Connolly. 2nd Row, Left-Right: Roseann Federici, Karen Swanson, Jane Donnelly, Kenneth Perry, Judith Bouvier, Constance Anderson, Richard McAllister, Janet Pierce, Sarah Ridley, Nancy Underwood, Marian Whitney, Philia Greenough, Sandra Strang. 3rd Row, Left-Right: John Pierce, Robert Franciose, Charles Gage, John Davis, Ronald Fitzgerald, Edward Selig, Donald White, Ross Deacon, George Toomey. 4th Row, Left-Right: Allen Frazer, Sherman Poultney, William Ogg, Richard Donnelly, Paul Lister.

BAND

The Band has done a splendid job this year under the direction of J. Richard Sutcliffe. It has played at all the football games both at the beginning and during the halves. It has also played in many parades and concerts outside school. Ronald Fitzgerald was the field manager; Roseann Federici and Sandra Strang were the head majorettes. Paul Lister was the sargent drummer, and Janice Santucci, the librarian. John Watson was in charge of properties.

JUNIOR FORTNIGHTLY CLUB

Nine members of the Junior Fortnightly Club were chosen from the class of '53 because of their scholastic ability. They were invited to various meetings throughout the year, which proved to be very educational and interesting.

TENNIS CLUB

This year there has been more done with tennis than in any previous year. Two classes were formed, one for girls who hadn't had the skills in tennis previously, and one for those more advanced.

The girls showed much interest and their skills improved rapidly. The club proved to be a great success.

ORCHESTRA

The Orchestra supplied us with fine music at a number of our school activities during the year. Under the excellent direction of J. Richard Sutcliff it was always ready to help when needed. It played as usual at the Senior Play. The officers for the year were Secretary, Dorothy Pinder; Production Manager, Ronald Fitzgerald; and librarian, Janice Santucci.

SKI CLUB

The officers of the Ski Club were President, Angelo Celli; Vice-President, Normand Letarte; Treasurer, Suzanne LaClair. The club had a very successful year and were very thankful for the last snow, which enabled them to hold their annual ski carnival.

53

SPORTS

1st Row, Left-Right: Carolyn Newell, Mary Ciccone, Claire Viens, Eileen Holland, Joanne Chester, Helen Allain, Carolyn Whitcomb, Annabell Spring, Phyllis Consalvo. 2nd Row, Left-Right: Sheila Malloy, Margaret Pauley, Claire Mazzaferro, Marcia Gillis, Carol Cabana, Dorothy De Saulniers, Sally Sawyer, Dorothy Pinder, Shirley Rhodes, Roberta Marshall, Nancy White. 3rd Row, Left-Right: Edith Wiles, Anna Scipione, Joan Belanger, Jane Wheeler, Carolina DiGuilio, Virginia Osborne, Janet Dupee, Ruth Harnden, Rita D'Innocenzo and Sarah Ridley.

FIELD HOCKEY

"Bully on the 25 yard line!" This is a familiar phrase to all the girls who participated in field hockey this past year. This is the first year there has been a varsity hockey team, and many girls turned out for practices.

The girls worked hard at every practice and soon developed a formidable team. Two games were arranged with Gardner and a play day with Fitchburg State Teachers College and Gardner. Under Mrs. Patricia Pothier's excellent coaching, the girls improved as the season progressed.

1st Row, Left-Right: Marlene Portney, Shirley Rhodes, Dorothy Pinder, Ruth Ringer, Joan Naylor, Eleanor Berthiaume, Helena Brown, Helen Allain, Carolyn Whitcomb. 2nd Row, Left-Right: Ruth Wyman, Jane Coté, Janet Dupee, Claire Viens, Carole Pitts, Joanne Chester, Eileen Holland, Marcia Gillis, Mary Ciccone, Natalie Damon, Carolina DiGuilio, Annabelle Spring. 3rd Row, Left-Right: Rita Bilodeau, Jacqueline Roberts, James Farrell, Sarah Ridley, Rita D'Innocenzo, Elizabeth Coté, Phyllis Consalvo, Philia Greenough, Virginia Osbourne, Joan Belanger. 4th Row, Left-Right: June Rivers, Edith Wiles, Ruth Harnden, Sheila Malloy, Joan Algier, Dorothy De Saulniers, Shirley Chartrand, Carol Cabana, Karen Swanson, Jane Wheeler, Carolyn Newell.

BASKETBALL

The girls' basketball season was a very successful one. Many girls showed interest and ability in games played with Gardner, Marlboro, Lunenburg and Fitchburg.

An intra-mural program was also conducted. Games were played between the different classes and home rooms. Many girls turned out for the competition, which proved to be a great success.

Sitting, Left-Right: Rita Bilodeau, Sally Ridley, Lorraine Brooks, Mary Ciccone, Janet Dupee, Patricia Philbin, Joan Belanger. Kneeling, Left-Right: Madeline Perla Mary Imbriani, Gloria Bilotta, Carolina DiGuilio, Beverly Day. Leaning, Left-Right: Antoinette Dondero, Shirley Chartrand, Elaine Thomas, Barbara Rogers, Rose Cudone. Standing, Left-Right: Carolyn Whitcomb, Selina Duplease, Dorothy Pinder. Bending, Left-Right: Joan La Belle, Janet Pierce.

MODERN DANCE CLUB

One of the most popular activities for girls has been the Modern Dance Club. Under the capable direction of Mrs. Patricia Pothier the group met in the gym every X period and Wednesday afternoons. As part of the girls' athletic program, the club contributed to its success by having many participants in school activities such as the G.A.A. Show, an assembly, field day, and the senior class Festival of Plays.

1st Row, Left-Right: Marcia Gillis, Joanne Consalvo, Carol Cabana, Helena Brown, Helen Allain, Dorothy Pinder, Shirley Rhodes, Carolyn Whitcomb. 2nd Row, Left-Right: Nancy White, Jane Coté, Karen Swanson, Carolina DiGuilio, Claire Viens, Mary Ciccone, Joanne Chester, Eileen Holland, Margaret Pauly, Natalie Damon, Janet Dupee, Carolyn Newell, Sheila Malloy. 3rd Row, Left-Right: Beverly Aucoin, Annabell Spring, Joan Belanger, Sarah Ridley, Ruth Harnden, Virginia Osborne, Dorothy De Saulniers, Jane Wheeler, Rita D'Innocenzo, Rita Bilodeau, Edith Wiles and June Rivers.

SOFTBALL

Softball is always one of the most popular girls' sports. The large number of girls who enthusiastically turned out for practices had a successful season against Lunenberg, Gardner, and Marlboro.

Class games were also played between classes with several girls participating from each class.

1st Row, Left-Right: Paul L'Ecuyer, Dale Miclon, Carl Baker, Richard Surrette, John Flanagan, Ronald Saudelli, Charles Brown, George Norris, Joseph DeCarolis. 2nd Row, Left-Right: Coach Charles Broderick, Joseph LaPosta, Richard Mazzaferro, David Goldberg, Richard Cormier, Peter Selig, Paul Martineau, Robert Stoddard, Thomas Derby, Edward White, James Hannigan, Guy LaChapelle.

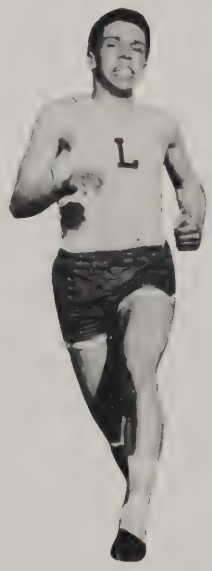

TRACK

The Leominster High Track season for 1952 was one of the most successful the squad has had in recent years, with five victories and two defeats. The season also saw a new record made. The track team was the North Worcester County champs and the lettermen were awarded miniature silver track shoes.

Ronald Saudelli, '53, was undefeated in the 220, and only beaten once in the 100. He also collected the highest number of points this season that have been made at L.H.S. since 1931.

Carl Baker, '54, went undefeated in the mile and was second in point scoring.

	Points Scored
Saudelli	97
Baker	35
Brown	31
Flanagan	29
Padovano	27½
Martineau	19
Cormier	13
Hannigan	5½
White	5
Tocci	3
LaPosta	1
Norris	1

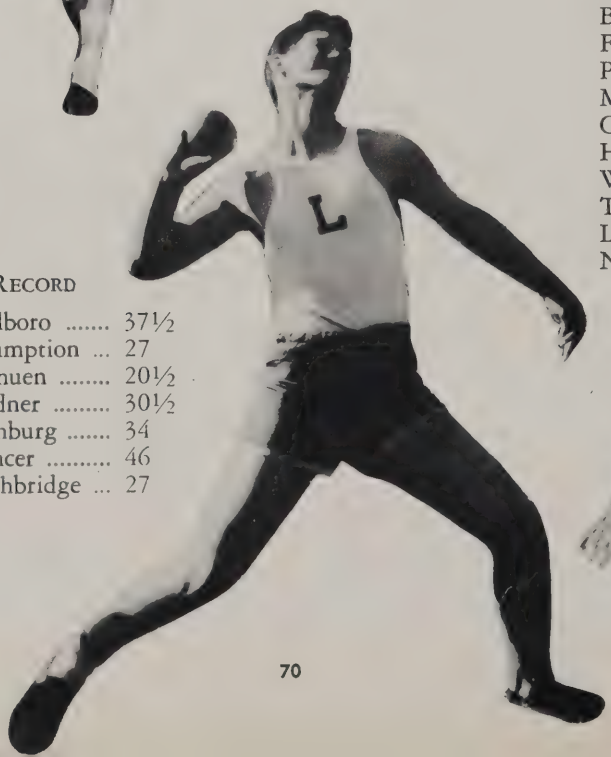

SEASON RECORD

LHS	34½	Marlboro	37½
LHS	45	Assumption	27
LHS	51½	Methuen	20½
LHS	41½	Gardner	30½
LHS	37½	Fitchburg	34
LHS	35	Spencer	46
LHS	45	Southbridge	27

Bottom, Left-Right: Coach Carmine Piccuci, Donald Tocci, Charles Brown, John Daigneault, Samuel Mascitti, Saverio Padavano, Dominic Tresalone, Ronald Saudelli. Top, Left-Right: Joseph LaPosta, Normand Letarte, Richard Picucci, Dominic Angelini, Donald Bracani, Philip Wiggin, Richard Cormier, David Goldberg, Daniel Hill, Joseph DeCarolis, Paul Padavano.

BASEBALL 1952

The Leominster High School Nine were selected by the North Worcester County Sports writers as the outstanding baseball team in this county. This is the first such honor that has ever been bestowed upon our baseball team in the history of this school.

Because of their outstanding playing, Samuel Mascitti, pitcher, Saverio Padovano, infielder, and captain John Daigneault, pitcher and outfielder, were placed on the North Worcester County All-Star Team.

The Athletic Council awarded jackets with the school insignia to all lettermen. Also given to these boys by the Leominster Elks, were gold baseballs.

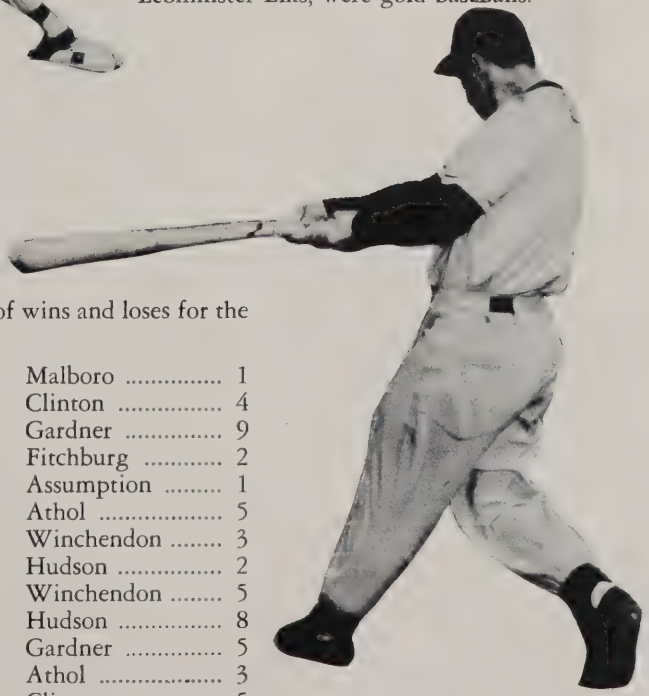

Here is the record of wins and loses for the season of 1952.

Leominster	9	Malboro	1
Leominster	6	Clinton	4
Leominster	3	Gardner	9
Leominster	4	Fitchburg	2
Leominster	11	Assumption	1
Leominster	7	Athol	5
Leominster	4	Winchendon	3
Leominster	3	Hudson	2
Leominster	2	Winchendon	5
Leominster	1	Hudson	8
Leominster	10	Gardner	5
Leominster	7	Athol	3
Leominster	12	Clinton	5

BASEBALL

Donald Tocci	Pitcher
Don Bracani	Catcher
Sam Mascitti	Pitcher-Outfielder
Sid Brown	First Base
Dom Tresaloni	Second Base
Dom Angelini	Short Stop
Saverio Padovano	Third Base
Ronnie Saudelli	Outfielder
Capt. Jack Daigneault	Outfielder-Pitcher*
Phil Wiggin	First Base
Normand Letarte	Outfielder
Joe DeCarolis	Outfielder
Richard Surrette	Outfielder

*Twice elected Captain for years 1951 and '52.

JOHN SMITH
Guard

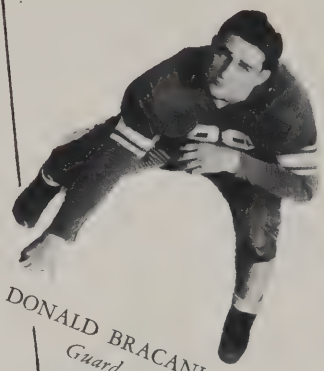

DONALD BRACANI
Guard

RONALD

RICHARD LA FRANCE
Guard

ANGELO CELLI
Quarter Back

PAUL L'ECUYER
Center

PAUL LATINI
Tackle

RONALD SAUD
Half Back

FOOTBALL 1952

25

Leominster	13	Nashua	7	Leominster	42	Rindge Tech	20
Leominster	7	Watertown	7	Leominster	52	St. Bernard's	0
		Leominster	25	Clinton	0		

LE CHIAIE

CHARLES BROWN
Half Back

RICHARD SURRETTE
Full Back

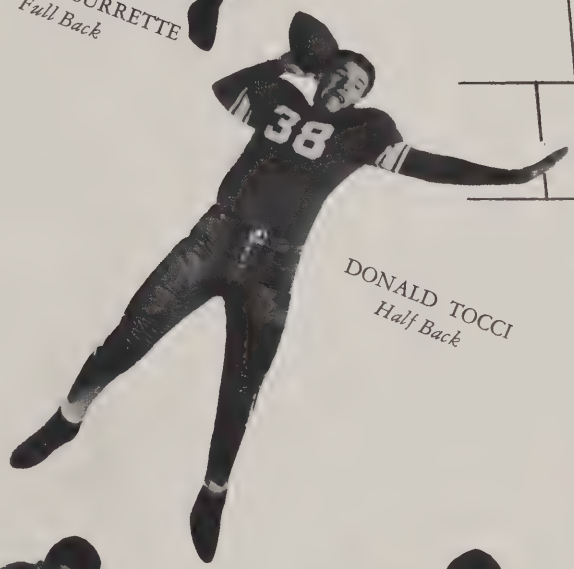

DONALD TOCCI
Half Back

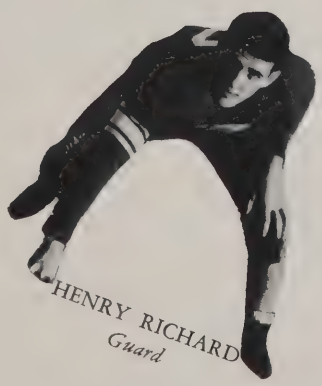

HENRY RICHARD
Guard

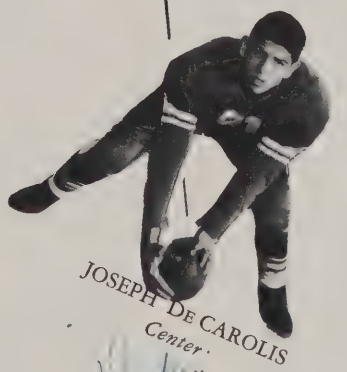

JOSEPH DE CAROLIS
Center

ROGER MELANSON
End

50 25

Leominster	32	St. John	0	Leominster	34	Gardner	0
Leominster	42	Athol	13	Leominster	20	Fitchburg	7

Won 8 Tied 1 Lost 0

BASKETBALL

This year's basketball team has been a very successful one. The squad has lost 5 games and won 12.

Sid Brown was top man in the scoring bracket with 374 points for the season. Ron Saudelli was the next highest with 207 points.

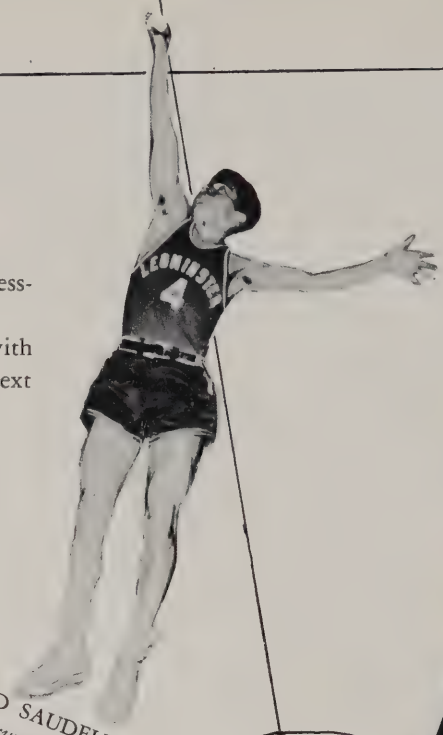

RONALD SAUDELLI
Forward

Bottom, Left-Right: Richard Surrette, Gerald Gosgrove, Charles Brown, Robert Brown, John Zinna. Top, Left-Right: Ross Deacon, Ronald Saudelli, Richard Donnelly, Angelo Celli.

CHARLES BROWN
Forward

HERBERT HOWARD
Forward

RICHARD SURRETTE
Guard

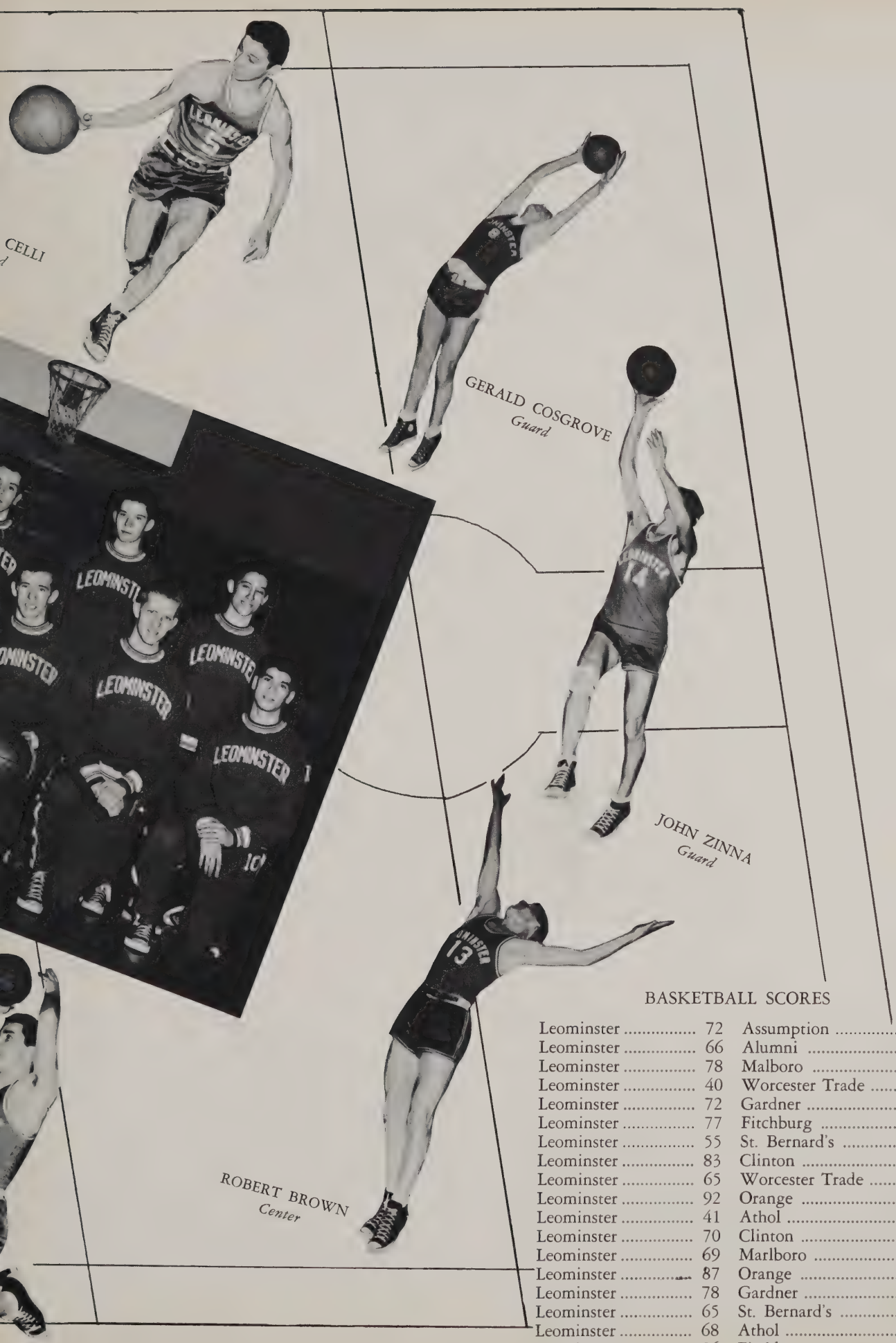

BASKETBALL SCORES

Leominster	72	Assumption	56
Leominster	66	Alumni	33
Leominster	78	Malboro	41
Leominster	40	Worcester Trade	65
Leominster	72	Gardner	44
Leominster	77	Fitchburg	52
Leominster	55	St. Bernard's	58
Leominster	83	Clinton	43
Leominster	65	Worcester Trade	70
Leominster	92	Orange	47
Leominster	41	Athol	38
Leominster	70	Clinton	44
Leominster	69	Marlboro	40
Leominster	87	Orange	45
Leominster	78	Gardner	35
Leominster	65	St. Bernard's	79
Leominster	68	Athol	50
Leominster	56	Fitchburg	67

Our head cheerleader by
the name of Nan
Is an ardent Leominster
football fan.
She jumps and shouts; she's
full of pep.
You see our Nancy's really
hep.

A real sweet gal is Judy
Burnap,
But that's not all our Judy's
for.
She can jump and shout
and clap
And does her best to boost
that score.

Marion's another girl in
blue and white.
She really gives with the
"fight team fight."
She's full of spirit, vigor
and vim
That helps our football
team win.

Quite a lass our Maggie is.
Cheerleading really is her
biz.
She makes an awful lot of
noise
That really helps our
football boys.

Carol is a junior yet
But cheers with all her
might.
She knows what she is out
to get.
She wants those boys to
FIGHT.

One fine cheerleader is our
Ann.
She cheers the very best she
can.
She helps to boost the
team's morale.
You see our Ann is quite a
gal.

Our other Judy sure is fine
When she starts to cheer.
She helps those boys go
thru that line
And score a winning year.

Rosy is another one
Who is on our team.
I tell you she's a lot of fun
And really on the beam.

Little Janey may be small,
But when she jumps and
cheers
Why then she is the best of
all
Despite her younger years.

Roseann is a Leominster majorette.
She hasn't missed a ball game yet.
Her performances are simply grand.
She really leads the high school band.

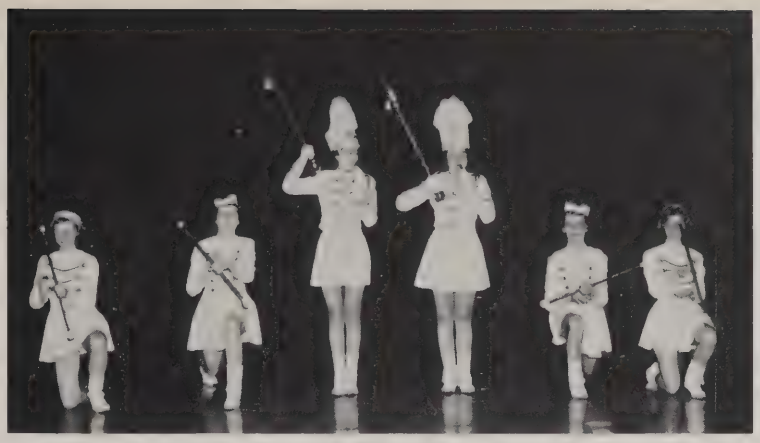

Our majorette with light red hair
Is never "gone"; she's really there.
Karen started at the age of nine,
And the job she's done is very fine.

Sandra gains a lot of praise,
For strutting in her high school days.
She really knows the way to twirl,
Which helps to show she's quite a girl.

Philia's one with plenty of steam.
She gives her all to help the team.
She twirls the very best she can,
Which helps each Leominster football man.

Another majorette is Jane.
She isn't yet in the hall of fame.
Her turn to lead is almost here,
For she will lead in the coming year.

A majorette who is quite new
A reputation gains,
For Marion shows her best
when twirling at the football games.

SAINT JOAN

ANTIGONE

THE DOCTOR
IN SPITE OF
HIMSELF

SENIOR PLAY

50th

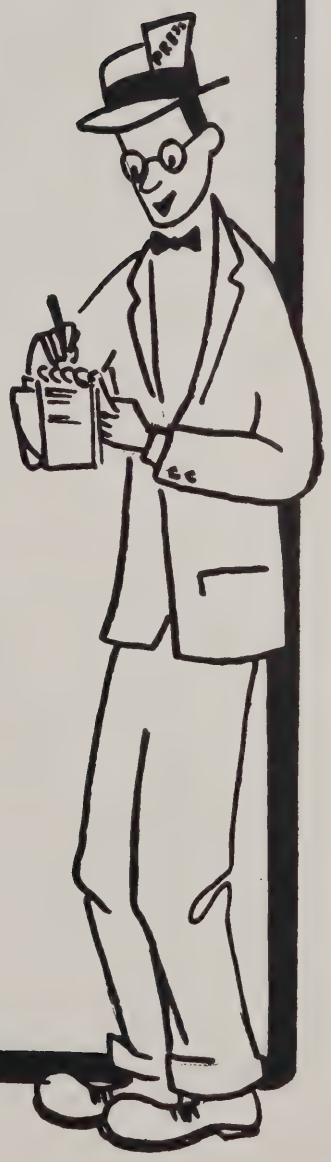

GREEK ERA

1st Row, Left-Right: Marion Lolli, Norma Valeri, Carolyn Whitcomb, Eleanor Berthiaume, Sarah Ridley, Marie DeBonville, Joyce Peterson, Ardene Hicks, Barbara Piemontese. 2nd Row, Left-Right: Antonette DiFazio, Lorraine Brooks, Muriel DeLisle, Janice Sullivan, Faye Davidson, Christie Johnson, Leanne Wass, Patricia Tocci, Barbara Stottle, Nancy Metros, Sistina Capocci, Judith Bouvier. 3rd Row, Left-Right: Roger Melanson, David Murdock, George Norris, Ronald DellaChiae, Neil Gallagher, Robert Brown, Lawrence Amburgey, Herbert Howard, Donald Tocci, Charles Johns, Ronald Saudelli.

"ANTIGONE"

SOPHOCLES

Antigone ..... SARAH RIDLEY
Ismene ..... JANICE SULLIVAN
King Creon ..... CHRISTIE JOHNSON
The Sentry ..... DONALD TOCCI
Haemon ..... HERBERT HOWARD
Teiresias ..... CHARLES JOHNS
Boy ..... JUDITH BOUVIER
The Messenger ..... ROGER MELANSON
Eurydice ..... JENNIE GOWDY
Leader of the Chorus ..... CAROLYN WHITCOMB

Chorus of Youths

David Murdock, George Norris, Ronald DellaChiae, Neil Gallagher, Robert Brown, Ronald Saudelli, Antonette DiFazio, Lorraine Brooks, Muriel DeLisle, Faye Davidson, Leanne Wass, Barbara Stottle, Nancy Metros, Sistina Capoccia, Marion Lolli, Norma Valeri, Barbara Piemontese, Lawrence Amburgey, Patricia Tocci, Alden Bachand.

Court Attendents

ARDENE HICKS — ELEANOR BERTHIAUME
JOYCE PETERSON — MARIE DEBONVILLE

MIDDLE PERIOD

Bottom Row, Left-Right: Richard Gardner, Rosann Federici, Louis Ciccolini, Helen Moran, Pasquale LaPosta, Ann Arnold, Joseph Serafini. Top Row, Left-Right: Joanne Chester, Sandra Strang, Richard LaFrance, Florindo Dandini, Norman Brooks, Jacqueline Roberts.

"THE DOCTOR IN SPITE OF HIMSELF"

MOLIERE

Sganarelle ..... LOUIS CICCOLINI
Martine ..... HELEN MORAN
Robert ..... PASQUALE LAPOSTA
Lucas ..... JOSEPH DECAROLIS
Toinette ..... ROSANN FEDERICI
Valere ..... FLORINDO DANDINI
Geronte ..... RICHARD LAFRANCE
Jacqueline ..... SANDRA STRANG
Lucinde ..... ANN ARNOLD
Lucinde's Maids ..... JACQUELINE ROBERTS, JOANNE CHESTER
Leandre ..... RICHARD GARDNER
Thibault ..... NORMAN BROOKS
Perrin ..... JOSEPH SERAFINI

MODERN ERA

Bottom Row, Left-Right: Carol Moreau, Phyllis Consalvo, Sandra McMinn, Sally Sawyer, Marlene Portney, Carolyn Harris, Jean Consalvo, Annabell Spring. 2nd Row, Left-Right: Roger Melanson, Charles Brown, Paul L'Ecuyer, Arnold Baskin, Ronald DellaChiae, Angelo Celli. Top Row, Left-Richard Surrette, Barry Jannson, Neil Gallagher, John Klump, Robert Brown, Gerald Cosgrove, Right: Richard Cocci, Ronald Saudelli, George Norris, Edward Hachey, Charles Johns, Roger Bedard, Donald Bracani, Robert Betts, Joseph Lanza.

"SAINT JOAN"

SHAW

Saint Joan ..... MARLENE PORTNEY
Dunois ..... PAUL L'ECUYER
Dauphin ..... ROBERT BETTS
Warwick ..... CHRISTIE JOHNSON
LaHire ..... RICHARD SURRETTE
Inquisitor ..... GERALD COSGROVE
Chaplain ..... ANGELO CELLI
Bluebeard ..... CHARLES BROWN
Executioner ..... ROGER MELANSON
Canons ..... ARNOLD BASKIN, JOSEPH LANZA
Page ..... PHYLLIS CONSALVO
Robert ..... BARRY JANNSON
Steward ..... CHARLES JOHNS
Poulengey ..... RICHARD COCCI
Archbishop ..... JOHN KLUMP
La Tremouille ..... DONALD BRACANI
Duchess ..... SALLY SAWYER
Page ..... JEAN CONSALVO
Cauchon ..... EDWARD HACHEY
Ladvenu ..... ROGER BEDARD
Gentleman ..... JOHN ZINNA
Attendants ..... CAROL MOREAU, SANDRA MCMINN, CAROLYN HARRIS
Monks, Scribes ..... NEIL GALLAGHER, ROBERT BROWN, RONALD DELLACHIAE, RONALD SAUDELLI, GEORGE NORRIS
Soldiers ..... ALDEN BACHAND, DAVID MURDOCK

1st Row, Left-Right: Geraldine Blood, Eva Pollastri, Jean Cabana, Patricia Rogers, Mary Aversa, Patricia Gauthier, Carole Moreau, Grace Greco, Jane Parent, Marie Cormier, May Shea, Pauline LaPierre. 2nd Row, Left-Right: Clara Proietti, Judith Burnap, Ann Mitchell, Sandra McMinn, Martha Glawson, Paul Latini, Nancy Gillis, John Watson, Elizabeth Cote, Jane Faulkenham, Shirley Rhodes, Joan Naylor, Ardeth Dewhurst. 3rd Row, Left-Right: Janet Cutler, Cynthia Lanciani, Anna Scipioni, Doris Berthiaume, Jacqualine Serafino, Gail Agnew, Gloria Bilodeau, Phyllis Padovano, Mary Ciccone, Corrine Burchstead, Julie Ciprotti, Helen Allain, Bette Coleman, Claire Viens, Virginia Cantalupo, Carolyn Harris, Priscilla White, Eleanor Meoli. 4th Row, Left-Right: William Dietsche, William Gauld, Thomas Derby, George Munyon, Gerald Richard, James Joy, Philip Wiggin, Ronald Fitzgerald, David Day, John Ciccone, Charles Gage, Robert Roffee, John F. Joyce. 5th Row, Left-Right: Robert Normandin, William DelGuidice, Ronald Rogers, William Bilow, Winfield Maxim, John Rogers, Ronald Johannson, Henry Richard, Earl Graves, William Howell, Lionel Irvine.

PRODUCTION STAFF

MANAGERS

Faculty Director ..... JOHN F. JOYCE
Student Directors ..... ELIZABETH COTE, NANCY GILLIS
Production Manager ..... JOHN WATSON
Stage Manager ..... PAUL LATINI
Head Usher ..... PRISCILLA WHITE
Sponsor Manager ..... MARTHA GLAWSON
Ticket Manager ..... WINFIELD MAXIM
Assistant Directors ..... LAWRENCE AMBURGEY, LUCIEN CAISSE
Art Directors ..... CAROLYN HARRIS, SANDRA MCMINN, CAROL MOREAU
Chief Electricians ..... WILLIAM DIETSCHE, JOHN HOWARD
Sound Effects Managers ..... WILLIAM DELGUIDICE, LIONEL IRVINE
Hand Property Managers .... CORRINE BURCHSTEAD, JULIE CIPROTTI, PATRICIA ROGERS
Boys' Wardrobe ..... RONALD JOHANSSON, RONALD ROGERS
Girls' Wardrobe..GAIL AGNEW, DORIS BERTHIAVME, JUDITH BURNAP, EVA POLLASTRI
Make-up Managers ..... HELEN ALLAIN, MARY AVERSA
Directors of Music ..... RONALD FITZGERALD, CHARLES GAGE
Subscription Manager ..... MARTHA GLAWSON
Publicity Managers ..... JOHN BLANCHETTE, CYNTHIA LANCIANI
Box Office Treasurer ..... WILLIAM HOWELL

Stage and Property Staff: John Ciccone, David Day, Thomas Derby, Earl Graves, James Joy, Gerald Richard, Henry Richard, Robert Roffee, and Richard Gaouette.

Costume and Makeup Staff: Gloria Bilodeau, Jean Cabana, Marie Cormier, Janet Cutler, Jane Faulkenham, Patricia Gautheir, Pauline LaPierre, Ann Mitchell, Joan Naylor, Jane Parent, Clara Proietti, Anna Scipione, Jacqueline Serafino, and May Shea.

Program and Ticket Staff: Geraldine Blood, Ardath Dewhurst, William Gould, Eleanor Meoli, Phyllis Padovano, and Philip Wiggin.

Ushers: Phyllis Bergeron, Virginia Cantaloupo, Mary Ciccone, Bette Coleman, Grace Grecco, Shirley Rhodes, Claire Viens, Edith Wiles, Joan Winans, and Margaret Cataleta.

THE HISTORY OF THE SENIOR PLAYS

Graduation Day is over, and the class of 1953 is now facing the big world.

Now let's look back:

In our junior year there was the Junior Prom, a sophomore party, ushering at the Senior Reception, and of course the play, *Victoria Regina.*

Our senior year was the busiest and best. We had the Senior Prom, the Reception, Graduation, the Banquet, parties, and the fiftieth senior class play. But before I go on to tell you of our fiftieth play, let me begin at the beginning and bring you up to the present.

Let's see if I can remember how it started. . . .

The class of 1900 was the class that we owe the greatest tribute to, for without them we would not have had the well-organized play that we had this year. The old Leominster music hall, situated where the Recreation Center now stands, was the place where the class of 1900 put on the first play. Nine members of the class presented *Me an' Otis.* Members of this class were very downhearted when the evening of the play arrived. Why? Olga Nethersole, the Tallulah Bankhead of the day, was playing a one night stand at the Town Hall. The people of Leominster came through for the class, and a profit of $50 was made.

After eight long years, another senior play was presented. The class of 1908 started the ball rolling again by presenting Rachel Baker's *Mr. Bob.* Every one in the town hoped that this was not the last senior play.

The challenge was made and met by the class of 1910, which presented Ben Elliot Palmer's *Out of Town.*

When Mrs. Sybil Bearse Cook, an English teacher, came to the hill, she saw to it that the annual class play was put on the school calendar to stay. In fact, for quite a time two plays were presented—one in the fall and one in the spring. Mrs. Cook and Miss Sarah O'Connell directed such plays as *The Time of His Life,* in 1912; *The Colonel's Maid* and *The Catastrophe* in 1913; *The Toastmaster* and a double-bill consisting of *The Thirty Minutes for Refreshments* and *A Cyclone for a Cent* in 1914; *All Charley's Fault* and *The Deacon's Second Wife* in 1916; *Our Wives* and *What Happened to Jones?* in 1916; and *The District-Attorney* and *Rose of Plymouth Town* in 1917. Because of the First World War and the flu epidemic, there was only one production in 1918, a double-bill consisting of *Sally Lunn* and *The Flying Wedge.* From that year to this there has been only one production a year.

In 1919 Miss Winifred Shackley became the director of senior plays. The first play directed by her was *Esmerelda.* Under her direction *The Arrival of Kitty,* 1920; *A Pair of Sixes,* 1921; *Clarence,* 1922; *Green Stockings,* 1923; *The Charm School,* 1924; *The Whole Town's Talking,* 1925; and *Seven Chances,* 1926, were produced.

The audiences who saw the early plays remembered seeing funny bulges in the curtains, caused by the lack of room. Therefore, the furniture had to be put on the edge of the stage. Because of Miss Shackley, the plays were taken down-town where it was much easier to produce them. The productions were then moved to the May A. Gallagher Junior High auditorium where they have been held ever since.

The next two productions, *The Hottentot,* 1927, and *Beau Brummel,* 1928, were under the direction of Mrs. Elizabeth Wellington Sampson. The class of 1929 presented *Adam and Eva;* and the class of 1930, *Bab,* both under the direction of John Healy. The class of 1931 gave *Come Out of the Kitchen,* and the class of 1932, *Green Stockings,* both directed by Mrs. Burgess.

During the depression, many eyebrows were cocked and foreheads wrinkled, wondering whether or not the box office intake would cover the production cost. W. Neil Kimball, who directed *So This Is London,* 1933; *Skidding,* 1934; and *Mimick,* 1935, is to be greatly complimented on bringing the plays through.

When *Milestones* was produced in 1936, John F. Joyce was named director, a position which he has ably filled ever since, except for the year 1937 when Miss E. Lillian Ricker capably directed *Pride and Prejudice.*

The record shows that the four Shakespearean plays presented were *Macbeth,* in modern dress, 1939; *Romeo and Juliet,* 1941; *The Taming of the Shrew,* 1946; and *Hamlet,* 1947. Four American premieres were presented: *Hatred House,* 1938; *Seasoned Timber,* 1940; *Altitude 3200,* 1942; and *The Beaux Stratagem,* 1943.

In 1948, *Cyrano de Bergerac* was presented; in 1949, *A Midsummer Night's Dream;* in 1950, *Our Town;* in 1951, *Androcles and the Lion;* and in 1952, *Victoria Regina.*

The tradition of having every member of the graduation class take part in the play was started in 1939 and has held true ever since.

The class of 1945 undertook a unique project. They wrote their own production, which they called *Greek to You.*

Our sincere hope is that some day the Leominster High School will have an addition which will include a larger auditorium, so that we may present our class plays in our high school again.

It was the fall of 1952. Our faculty advisor, Mr. John F. Joyce, with student directors, Nancy Gillis and Betty Cote, and the production manager, John Watson, put on their glasses and thinking caps and started to get the play ready. After many meetings, arguments and disappointments, the strained eyes and brains saw a plan emerge. The fiftieth production of the play had to be different. We produced three plays, representing the three great eras of the theater: the Greek, the Middle, and the Modern priods.

Antigone, by Sophocles, was the play chosen to represent the Greek Period; *The Doctor in Spite of Himself,* by Moliere, was chosen for the Middle Period. These two plays were shown on the same night.

Saint Joan, by Shaw, was chosen to be the Modern play. *Saint Joan* was shown on two consecutive nights on a single billing.

The reaction to this Drama Festival was amazing. Leominster High School was the first high school in the country to ever attempt anything like it.

Best wishes and good luck go to the future classes and the plays they produce.

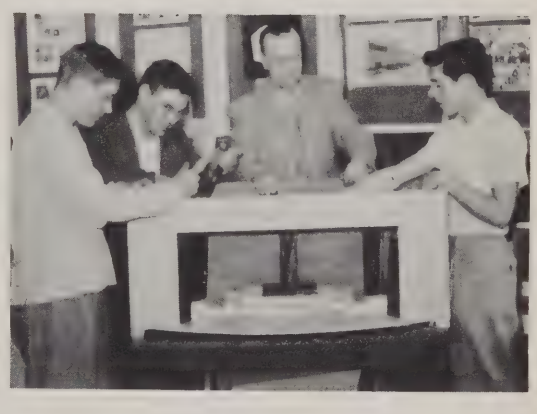

We Appreciate Your Patronage . . .

Mr. and Mrs. Norman Agnew
Mr. and Mrs. Calixte Allain
Mr. and Mrs. Larue Arnold
Mr. and Mrs. Clarence Bates
Mr. and Mrs. Frank J. Betts

Mr. and Mrs. Leon A. Bilow
Mr. and Mrs. Donald H. Bouvier
Mr. and Mrs. Clifton Boyce
Mr. and Mrs. Pasquale Bracani
Mr. and Mrs. Charles Brooks

Mr. and Mrs. Ralph H. Brown
Mr. and Mrs. Elton Burchstead
Mr. and Mrs. Everett Burnap
Mr. and Mrs. William Cantaloupe
Mr. and Mrs. Dan Capoccia

Mr. and Mrs. John Celli
Mr. and Mrs. George N. Chester
Mr. and Mrs. Louis Ciccolini
Mrs. Mamie Ciccone
Mr. and Mrs. Paul Ciccone

Mr. and Mrs. Louis Ciprotti
Mr. and Mrs. Joseph Clark
Mr. and Mrs. Harold E. Coleman
Mr. and Mrs. Daniel Consalvo
Mr. and Mrs. Levi Consalvo

Mr. and Mrs. C. P. Cosgrove
Mr. and Mrs. Ernest Cote
Mr. and Mrs. Sumner E. Davidson
Mr. and Mrs. Domenic DeCarolis
Mr. and Mrs. W. Otto Dietsche

Mrs. Elmerinda DiFazio
Mr. and Mrs. Joseph DiNardo
Mr. and Mrs. Bernard Donahue
Mrs. Cecile Dorais
Mrs. Gladys Ellis

Mr. and Mrs. Elmer S. Fitzgerald
Mr. and Mrs. Walter E. Gage
Mr. and Mrs. Leo E. Gallagher
Mr. and Mrs. Francis J. Gillis
Mr. and Mrs. George E. Glawson

Mr. and Mrs. Joseph Greco
Mr. and Mrs. Ernest J. Hicks
Mr. and Mrs. Herbert E. Howard
Mr. and Mrs. Raymond P. Howard
Mrs. Ursula E. Howell

Mr. and Mrs. Joseph W. Irvine
Mr. and Mrs. Sigfrid Johanson
Mr. and Mrs. Christie Johnson, Jr.
Mr. and Mrs. Leo LaFrance
Mr. and Mrs. Augustine Lanciani

Mr. and Mrs. Luigi LaPosta
Mr. and Mrs. Ralph Lolli
Mr. and Mrs. Lloyd H. Maxim
Mr. and Mrs. John Meoli
Mr. and Mrs. W. R. Mitchell

Mr. and Mrs. Francis Moran
Mrs. Antoinette E. Padovano
Mr. and Mrs. Hormisdas A. Parent
Mr. and Mrs. John G. Peterson
Mr. and Mrs. Philip Piemontese

Mr. and Mrs. Augusto Proietti
Mr. and Mrs. J. Myron Ridley
Mr. and Mrs. Levi Robichaud
Mr. and Mrs. Charles E. Roffee
Mr. and Mrs. Paul Rogers

Mr. and Mrs. Aldo Saudelli
Mr. and Mrs. Herbert L. Sawyer
Mr. and Mrs. Charles Serafino
Mr. and Mrs. Frederick A. Spring
Mr. and Mrs. Elton Stottle

Mr. and Mrs. James H. Strang, Jr.
Mr. and Mrs. Amideo Tocci
Mr. and Mrs. Loreto Tocci
Mr. and Mrs. Ascenzio Valeri
Mr. and Mrs. Lawrence C. Viens

Mr. and Mrs. Philip Wallace
Mr. and Mrs. Vernon G. Wass
Mr. and Mrs. William Whitcomb
Mr. and Mrs. Raymond White
Mrs. Etta Winchester

HARRIS ICE COMPANY
INCORPORATED

E. B. KINGMAN CO.

"SYSTEMATIC SAVING SPELLS SUCCESS"

Learn this easy lesson and the world will hold a better promise of happiness and fulfillment of your desires.

FITCHBURG SAVINGS BANK

COMPLETE THRIFT SERVICE FOR 107 YEARS

★

745 MAIN STREET FITCHBURG, MASS.

Becker Junior College

WORCESTER MASSACHUSETTS

A CAREER SCHOOL OF BUSINESS

The demand for those who have the highly technical skills in business is far in excess of the supply.

This is your opportunity to prepare for a successful and happy career.

ACCOUNTANCY
BUSINESS ADMINISTRATION
RETAIL MERCHANDISING
ADMINISTRATIVE SECRETARIAL
EXECUTIVE SECRETARIAL
MEDICAL SECRETARIAL
COMMERCIAL JOURNALISM
SECRETARIAL FINISHING
STENOGRAPHIC SECRETARIAL

Mid-Year Term Begins February 2nd — Fall Term Begins September 14th

Transfer privileges with many of our leading colleges.
Authorized to confer the Associate in Science degree.

CATALOG ON REQUEST

J. P. PARENT

"GOOD SHOES FOR ALL THE FAMILY"

△

47 MAIN STREET

S. M. NATHAN, Inc.

REGISTERED JEWELERS

&

471 Main Street Fitchburg, Mass.

GALE SHOPS

STUDENT BROS.

MAIN STREET

SELIG MANUFACTURING COMPANY, Inc.

"THE GREATEST NAME IN CHAIRS"

★ ★ ★

LEOMINSTER, MASSACHUSETTS MONROE, LOUISIANA

Best Wishes

GAUDETTE JEWELERS

YOUR CLASS RING JEWELER

51 MAIN STREET

Compliments of

STAR & AYER CLEANERS

46 JOHNSON STREET

Compliments

of

LEOMINSTER

ENTERPRISE

□

MODERN TOOL & DIE

CO., Inc.

★

Telephone 955

11 SPRUCE STREET

LEOMINSTER, MASS.

Compliments

of

E. I. du PONT de NEMOURS

AND CO., Inc.

511 LANCASTER STREET LEOMINSTER, MASS.

Compliments

of

COMMONWEALTH PLASTICS, INC.

MARIE LOUISE SHOPPE

BRIDAL CREATIONS A SPECIALTY

△

Telephone 2124

54 Central Street Leominster, Mass.

▽

IRVINE'S SHELL STATION

△

Compliments of

ROY'S DINER

ROY HEMENWAY, *Prop.*

HOME COOKING A SPECIALTY

15 Water Street Leominster, Mass.

OBERSHAW'S, Inc.

Telephone 84

28 Monument Square Leominster, Mass.

G. TOCCI & SONS OIL CO.

DISTRIBUTORS OF

GASOLINE, RANGE and FUEL OILS

Tires — Auto Accessories — Tubes

335 CENTRAL STREET LEOMINSTER, MASS.

Compliments of

VOGUE SHOP

Compliments of

WEBBER FURNITURE COMPANY

91 CENTRAL STREET

J. J. O'CONNELL CHEVROLET

INCORPORATED

△

23 WATER STREET

GETTENS ELECTRIC SUPPLY COMPANY

APPLIANCES — FIXTURES
WIRING SUPPLIES

1-3 CENTRAL STREET

Compliments

of

GUY P. HARVEY & SON

Compliments of

LEOMINSTER HARDWARE COMPANY

CARMEN'S DINER

15 MECHANIC STREET

METROPOLITAN THEATER

45 CENTRAL STREET

Compliments of

LEOMINSTER FEDERAL SAVINGS & LOAN ASSOCIATION

Compliments

of

LEOMINSTER SAVINGS BANK

Compliments

of

CLUETT, PEABODY & COMPANY

INCORPORATED

It's Cheaper! It's Safer! It's More Fun!

CHARTER AN F & L BUS

FOR PARTIES, OUTINGS, SPORTS EVENTS

ANY OCCASION

Telephones:

Leominster 130 Fitchburg 3-6454

Fitchburg and Leominster Street Railway Co.

ALLEN'S DEPARTMENT STORE

MARLBORO -:- HUDSON

LEOMINSTER -:- FRAMINGHAM

NEWTON'S DAIRY

"THE HOME OF CLEAN MILK"

Pasteurized Milk and Cream
Homogenized Vitamin D Milk

Telephone 1057

55 MANCHESTER STREET

LEOMINSTER, MASS.

Compliments

of

FOSTER-GRANT COMPANY

INCORPORATED

289 NORTH MAIN STREET LEOMINSTER, MASS.

For

Local—National—World

NEWS

READ THE

FITCHBURG SENTINEL

Compliments

of

LYDIA'S BEAUTY SHOP

Compliments

of

LEOMINSTER LODGE

#439

Loyal Order of Moose

BILL'S RADIO SHOP

RADIO—TELEVISION
HOME APPLIANCES

Telephone 1371

130 LANCASTER STREET

Compliments of

MAGANE'S FOOD STORE

270 West Street Leominster, Mass.

THE LAZY A

426 LANCASTER STREET

LEOMINSTER, MASS.

Compliments of

DON BARRY

MEN'S WEAR

2 Monument Square Leominster, Mass.

WM. A. PUTNAM & CO.

FRANK W. BANISTER

. . . *INSURANCE* . . .

12 MAIN STREET

Compliments

of

BURPEE and COTE
AUTO EXCHANGE

E. T. DUVAL & SON, Inc.

UNION PRODUCTS

511 LANCASTER STREET LEOMINSTER, MASS.

Compliments

of

C. E. BUCKLEY COMPANY

LEOMINSTER LODGE OF ELKS

No. 1237

RICHARDSON-SNOW FUNERAL HOME

• • •

106 WEST STREET LEOMINSTER, MASS.

▪

WACHUSETT GAS COMPANY

▪

THE COMPTOMETER SCHOOL

Offers one of the quickest and surest ways to enter business. Excellent opportunities for advancement. High school education required. Only school in Worcester operated under license from the Comptometer Co. Day and evening classes.

COMPTOMETER CO.

Telephone 3-3517

ROOM 420

306 Main Street Worcester, Mass.

Compliments

of

SHAPLEY'S NEW STORE

Compliments

of

GREEN'S DRUG STORE

Compliments of

CASWELL & WILDER SPECIALTY SHOP

Telephone 1395

38 MAIN STREET

ROBICHAUD JEWELRY STORE

•

29 MECHANIC STREET

Compliments of

LUBIN CLOTHING COMPANY

★

LEOMINSTER, MASS.

GERMAIN'S BEAUTY SHOP

▪

329 MAIN STREET FITCHBURG, MASS.

Compliments of

PLYMOUTH THEATRE

MERCHANTS NATIONAL BANK of LEOMINSTER

Member of

FEDERAL RESERVE SYSTEM
FEDERAL DEPOSIT INSURANCE CORP.

△

WERNER'S SPORTING GOODS

Telephone 360

22 Central Street Leominster, Mass.

Compliments

of

DIADEM, Inc.

Compliments of

CITY COAL CO., Inc.

Every year they come around,
An ad for the Magnet, Mr. V?
What can I do, they look so sweet,
So I dig down deep when they
put on the heat.

Telephone 170

8 MECHANIC STREET

Compliments

of

CROSSMAN'S

LEOMINSTER, MASS.

Compliments

of

LEOMINSTER CHAMBER OF COMMERCE

Compliments of

BEAUDOIN BROS., Inc.

3-5 SEVENTH STREET LEOMINSTER, MASS.

Compliments

of

KING'S CORNOR RESTAURANT

INCORPORATED

Compliments

of

STANDARD TOOL CO.

DODGE PAPER BOX CORP.

and

WHITNEY & CO.

Compliments

of

S. THARLER & SON, Inc.

LEOMINSTER, MASS.

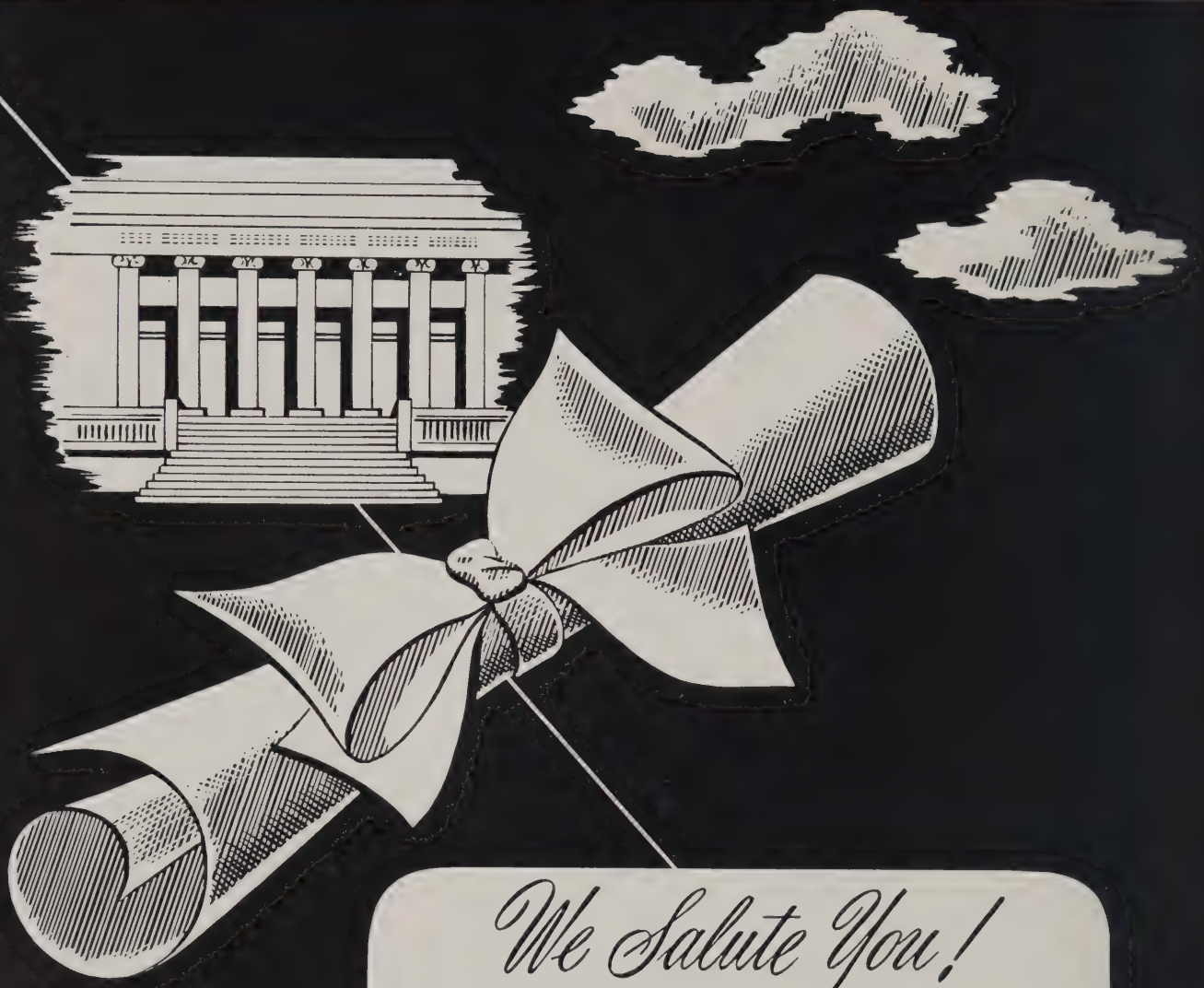

We Salute You!

Congratulations and the best of luck! We at Loring are proud of the part we have had in helping to make your classbook a permanent reminder of your school years, recording with photographs one of the happiest and most exciting times of your life! We hope that, just as you have chosen us as your class photographer, you will continue to think of Loring Studios when you want photographs to help you remember other momentous days to come! When you choose Loring portraits, you are sure of the finest craftsmanship at the most moderate prices!

LORING STUDIOS

New England's Largest School Photographers

STEVENS BUSINESS SCHOOL

Formerly Fitchburg Business College

ESTABLISHED 1895

University Trained Business Instructors

DAY — EVENING — SUMMER CLASSES

ALL BUSINESS SUBJECTS TAUGHT

Free Placement of Graduates

15 Olive Street Fitchburg, Mass.

Compliments of

THOMAS F. WRIGHT FUNERAL HOME

•

TRU-POISE COMPANY

VICTORY MARKET

19 MECHANIC STREET

SAMBITO BARBER SHOP

THREE BARBERS AT YOUR SERVICE

12 WATER STREET

RENE BEAUTY SALON

42 Main Street Leominster, Mass.

Compliments of

RUSSELL'S SHOE STORE

LEOMINSTER'S REAL FAMILY SHOE STORE

42 MONUMENT SQUARE

RUBIN'S CLOTHING STORE

8 CENTRAL STREET

ROGER'S MARKET

21 Central Street Leominster, Mass.

Radio Station WEIM

717 Main Street Fitchburg, Mass.

Compliments of

RADIO ELECTRIC SERVICE CO.

Telephone 153

Plymouth Theatre Building

23 Mechanic Street Leominster, Mass.

PLASTIC TURNING COMPANY
INCORPORATED

511 Lancaster Street Leominster, Mass.

McRELL'S ESSO STATION

Telephone 3324

91 MAIN STREET

J. RICHARD O'NEIL CO.

CLASS RINGS
Represented
by

Gaudette Jewelers

51 Main Street Leominster, Mass.

NIXON'S DRUG STORE

41 Main Street Leominster, Mass.

GOODHUE'S

FOR GOOD EATING

▪

Leominster Worcester

FITCHBURG AUTO ELECTRIC COMPANY

FRANKEL'S

•

A Complete Line of

COATS — SUITS — DRESSES
SPORTSWEAR

WORCESTER COUNTY ELECTRIC COMPANY

•

71 Main Street Leominster, Mass.

NILO TOCCI INSURANCE AGENCY

Compliments

of

JOHN J. NISSEN BAKING CO.

W. A. FULLER LUMBER CO.

△

26 Spruce Street Leominster, Mass.

J. J. NEWBERRY CO.

△

21 Main Street Leominster, Mass.

Compliments

of

W. T. GRANT CO.

"KNOWN FOR VALUES"

PAINT SHOP—SPORT MART

RENE A. GAGNE

31 MECHANIC STREET

★

TRI-SUM POTATO CHIP COMPANY

★

SABATELLI'S

Exclusive Home of

RCA TELEVISION and RADIO

AND

WESTINGHOUSE APPLIANCES

Compliments

of

THE SAFETY FUND NATIONAL BANK

Member of

FEDERAL DEPOSIT INSURANCE CO-OP.

FITCHBURG, MASSACHUSETTS

WORCESTER JUNIOR COLLEGE

Offers

Equal Opportunities for Men and Women

Two years of accredited college work leading to the degree of Associate in Arts or Associate in Engineering. All programs are designed to be terminal as well as transfer.

MECHANICAL ENGINEERING
ELECTRICAL ENGINEERING
ELECTRONIC ENGINEERING
INDUSTRIAL ENGINEERING
ACCOUNTING
LIBERAL ARTS
PRE-DENTAL
PRE-LEGAL
BUSINESS MANAGEMENT
PRE-PROFESSIONAL PROGRAMS FOR WOMEN

- All programs are fully accredited by the New England Association of Colleges and Secondary Schools.
- Graduates have transferred to the third year of over 60 colleges.
- The Placement office helps graduates who want only two years of college.

For bulletin and information write —

John Elberfeld, *Dean*

WORCESTER JUNIOR COLLEGE

Telephone Worcester 5-6101

766 Main Street Worcester 8, Massachusetts

Ciccolini Bros.

LEOMINSTER TYPEWRITER SERVICE

★

30 Main Street Leominster, Mass.

Compliments of

BARKER DAVIS MACHINE COMPANY, Inc.

91 Mechanic Street Leominster, Mass.

LEOMINSTER ICE CO.

△

Telephone 1050

229 PLEASANT STREET

Compliments of

J. C. DeLISLE COMPANY

6 Main Street Leominster, Mass.

Leominster
Public Library
Leominster, Mass